352.0742 b
D44
c.2

2

ANNUAL REPORTS

—OF THE—

TOWN OF

DERRY

FOR THE YEAR ENDING

JANUARY 31,

1928

NEW HAMPSHIRE
STATE LIBRARY

ANNUAL REPORTS

OF THE

OFFICERS

OF THE

TOWN OF DERRY

For The Year Ending January 31, 1928

NEWS-ENTERPRISE PRESS
E. P. TROWBRIDGE, PROP.
Derry, N. H.
1928

OFFICERS OF THE TOWN OF DERRY

Selectmen

GEORGE W. HOISINGTON L HENRY BAILEY
RALPH C. CARPENTER

Town Clerk

WALTER H. WARREN

Treasurer

HARLAN A. COCHRAN

Tax Collector

HOWARD C. ABBOTT

Trustees of Trust Funds

BENJAMIN F. LOW HARRY W. TILESTON
EDWIN B. WESTON

Auditors

H. L. GRINNELL, Jr. WILBUR E. TEWKSBURY
F. M. McGREGOR

Moderator

HERBERT L. GRINNELL, Jr.

Supervisors of Checklist

A. N. McCULLUM LOUISE J. COGSWELL
HUGH BLY

TOWN WARRANT

THE STATE OF NEW HAMPSHIRE

To the Inhabitants of the Town of Derry, qualified to vote in Town affairs:

You are hereby instructed to meet at the Adams Memorial Building in said Town on the second Tuesday of March next, at ten o'clock in the forenoon to act upon the following subjects:

1. To elect one selectman for three years, Town Clerk, Collector of Taxes, Library Trustees, Trustees of the Trust Funds, Auditors, and all other necessary Town officials for the year ensuing.

2. To vote to raise and appropriate such sums of money as may be necessary for the support of schools, maintenance of the poor, for laying out and repairing highways, for building and repairing bridges, for the maintenance of trunk line and state aid roads for the suppression of moths, for the police department and municipal court, for hydrant service and electric lights, for salaries of town officials, for the Board of Health, for the expense of town halls, for the support of libraries, for payments to the sinking fund, for state and county taxes, for the use of Upton Post, No. 45, G. A. R. for aid to the Derry Visiting Nurse Association, for play ground purposes, for cooperating with the state and federal governments in control of the white pine blister and for all other necessary charges arising in said Town and pass any vote relating thereto.

3. To hear the reports of agents, auditors and

committees heretofore chosen and pass any vote relating thereto.

4. To see what sum of money the Town will vote to raise and appropriate to sprinkle or oil the streets and pass any vote relating thereto.

5. To see what sum of money the Town will vote to raise and appropriate for the purpose of co-operating with the State in the construction of a portion of the Derry-Raymond Road, and pass any vote relating thereto.

6. To see if the Town will vote to authorize its selectmen to borrow money in anticipation of taxes on the negotiable notes of the Town and pass any vote relating thereto.

7. To see if the Town will direct the Collector of Taxes to allow a discount to all persons paying their taxes within such period as the Town shall limit, to fix the rate of such discount, and pass any vote relating thereto.

8. To see if the Town will vote to raise and appropriate the sum of eight hundred dollars for the purpose of repaying a loan of that amount to Mrs. Henry F. McGregor, said loan being made for the purpose of constructing a drain through McGregor Park, and pass any vote relating thereto.

9. To see if the Town will vote to accept from Frederick W. Poor, sufficient land on which to construct a highway which will eliminate the dangerous curve now existing on the East Derry Road, between his home and that of Frank Dumont, and pass any vote relating thereto.

10. To see if the Town will vote to discontinue the highway known as the King Hill Road leading from

the residence of Frank W. Bean Northerly to the Londonderry line near the Goat Farm so-called, and pass any vote relating thereto.

11. To see if the Town will vote to authorize and instruct the Board of Selectmen and Road Agent in the removal of snow from the highways, to leave a proper and sufficient amount thereon to permit of the hauling on runners or sled, of lumber, wood, farm products, and the like, and pass any vote relating thereto.

12. To see if the Town will vote to exempt the Tileston-James Shoe Company from local taxation upon its machinery and stock in trade for a period of five years and pass any vote relating thereto.

13. To see if the Town will vote to exempt the new factory building of the Derry Associates from local taxation for a period of five years and pass any vote relating thereto.

14. To see if the Town will vote to exempt from local taxation for a period of five years a new factory building which may be erected by the Derry Associates on Cyrstal Avenue in said Town and pass any vote relating thereto.

15. To see if the Town will vote to raise and appropriate a sum of money for the purpose of refurnishing the Court-room and two small rooms connected therewith and pass any vote relating thereto.

16. To see if the Town will vote to exempt from local taxation for a period of five years the buildings, machinery and merchandise of the Derry Toy Manufacturing Company and pass any vote relating thereto.

17. To see if the Town will vote to erect a Memorial

Building in memory of its citizens who have seen service in any war; to raise and appropriate money therefor, and pass any vote relating thereto.

18. To see if the Town will vote to issue serial notes or bonds of the Town to an amount not exceeding thirty thousand dollars for the purpose of erecting a Memorial Building for its ex-service men and women; to fix the kind and denomination of such bonds or notes; the time and place of payment, the rate of interest, and the time when such interest shall be paid, and the manner of payment, all to be done in accordance with the provisions of the Statutes of New Hampshire, and pass any vote relating thereto.

19. To appoint any necessary committee on any article embraced in this warrant.

Given under our hands and seal of the Town of Derry this 25th day of February, 1928.

GEORGE W. HOISINGTON,
L. HENRY BAILEY
RALPH C. CARPENTER
Selectmen of Derry

A true copy: Attest:

GEORGE W. HOISINGTON,
L. HENRY BAILEY
RALPH C. CARPENTER
Selectmen of Derry.

BUDGET OF THE TOWN OF

Estimates of Revenue and Expenditures for the Ensu-
pared with Actual Revenue and Expenditures of the

SOURCES OF REVENUE	Actual Revenue Previous Year	Estimated Revenue Ensuing Year
FROM STATE:		
	1927	1928
Insurance Tax	$25.95	$25.00
Railroad Tax	1,069.93	1,000.00
Savings Bank Tax	5,426.45	5,000.00
Building and Loan Tax	17.39	
For Fighting Forest Fires	32.89	
For Highways:		
Interest and Dividend Tax	4,613.72	4,500.00
FROM LOCAL SOURCES EXCEPT TAXES:		
All Licenses and Permits except Dog Licenses	439.00	350.00
Fines and Forfeits	1,150.13	1,000.00
Rent of Town Hall and other Buildings	643.00	500.00
Interest received on taxes and deposits	1,302.87	1,200.00
Income of Departments: Highways, Sewers, etc.	4,895.96	
Sewer	1,281.98	1,000.00
Brown Flannel Fund	273.33	
Income from Brown & Nowell Funds	41.67	
Alexander School Fund	57.73	
FROM POLL TAXES		5,000.00
From other taxes except property taxes		
(a) National Bank Stock	700.00	700.00
(b) State & County Tax	307.51	
(c) Taxes redeemed	65.00	
Cemeteries	50.00	
Automobiles, 1927	4,832.81	
Automobiles, 1928	3,351.77	7,500.00
Temporary Loans	20,000.00	
Revenue Applicable only to New Construction and Improvements:		
From State:		
(b) For Trunk Line Highway Construction	4,982.56	
Snow Removal	258.12	
Amount Raised by Issue of Bonds or notes:		
Soldiers' Fund	1,200.00	

ing Year, January 31, 1928 to January 31, 1929, Com-
Previous Year, January 31, 1927 to January 31, 1928.

PURPOSES OF EXPENDITURES	Actual Expenditures Previous Year	Estimated Expenditures Ensuing Year
Current Maintenance Expenses:		
GENERAL GOVERNMENT:		
	1927	1928
Town Officers' Salaries	4,353.71	4,300.00
Town Officers' Expenses	2,085.08	2,000.00
Election and Registration Expenses	250.50	350.00
Municipal Court Expenses, Dog Expense	167.80	
Care and Supplies for Town Hall	3,278.25	3,250.00
PROTECTION OF PERSONS AND PROPERTY:	290.60	
Railroad hearing		800.00
Police Department	2,786.21	2.000.00
Fire Department Hydrant Service & Forest Fires	6,086.46	6,200.00
Moth Extermination	302.84	350.00
HEALTH:		
Visiting Nurse	300.00	300.00
Health Department	197.57	350.00
Vital Statistics	50.60	75.00
HIGHWAYS AND BRIDGES:		
Crystal Avenue drain	117.34	
State Aid Maintenance Town's Contribution	1,905.04	2,000.00
Trunk Line Maintenance Town's Contribution	3,035.04	3,500.00
Town Maintenance	16,794.45	26,300.00
Street Lighting	2,806.08	2,800.00
General Expense of Highway Dept.	14,648.94	
EDUCATION:		
Taylor Library	300.00	300.00
Libraries	4,511.71	4,500.00
CHARITIES:		
Town Poor	750.35	750.00
PATRIOTIC PURPOSES:		
Flannel	273.33	
Memorial Day and Other Celebrations		
Playgrounds		500.00
Soldiers' Aid and G. A. R. Halls	150.00	150.00

BUDGET—(Continued)

McGregor Loan	2,200.00	
H. C. Cunningham	175.00	
Revenue Which Must be Paid to Other Governmental Divisions:		
Dog licenses and damages	754.16	
From 1928 Balance		5,000.00
TOTAL REVENUES FROM ALL SOURCES EXCEPT PROPERTY TAXES	60,148.93	
1926 Taxes	8,230.74	
Amount Raised by Property Taxes:	176,330.05	
TOTAL REVENUES	244,709.72	

BUDGET—(Continued)

RECREATION:		
Sidewalks		1,000.00
Drain	2,217.67	
PUBLIC SERVICE ENTRPRISES:		
Care of Patient	175.00	
Cemeteries	207.12	200.00
Bridge Derry Village		4,500.00
INTEREST:		
On Taxes	24.00	
On Temporary Loans	209.54	
On Bonded Debt	3,612.50	5.000.00
On Long Term Notes	1,657.00	
Highways and Bridges		
Snow Fence	495.00	
Town Construction		
Trunk Line Construction		
Town's Contribution	5,699.52	5,000.00
Sidewalk Construction		
Memorial Bldg, result of fire	1,260.61	
Sewer Construction	502.79	3,000.00
New Buildings		
Soldiers' Memorial	1,200.00	
Indebtedness:		
Temporary Loans	20,000.00	
PAYMENT ON PRINCIPAL OF DEBT:		
1926 Loans	10,000.00	
(a) Bonds McGregor Loan	500.00	800.00
(b) Long Term Notes	12,000.00	12,000.00
Payment to Sinking Funds:	6,000.00	6,000.00
Payment to Other Governmental Divisions:		
State Taxes	14,296.70	
County Taxes	12,697.13	
Payments to Precincts	9,800.00	
Payments to School Districts	67,443.19	
Taxes bought and refunded	11.75	
TOTAL EXPENDITURES	235,451.92	

SELECTMEN'S REPORT

Inventory of Taxable property in Town for 1927

Real Estate	$4,877.430.00	
Horses, 289	30,320.00	
Oxen, 4	950.00	
Cows, 630	47,275.00	
Other neat stock, 2	175.00	
Sheep, 7	105.00	
Hogs, 13	430.00	
Fowls, 4284	5360.00	
Vehicles, 38	2350.00	
Portable mills, 3	1900.00	
Boats and launches, 7	400.00	
Wood and lumber	9765.00	
Gasoline Pumps and tanks	9250.00	
Stock in Trade	628,420.00	
Mills and machinery	205,615.00	
Total Valuation 1927		$5,819,745.00
Total Valuation 1926		5,777.970.00
Increase		$41,775.00
Exemption of Soldiers	51,850.00	

BALANCE

ASSETS

Cash:		
In hands of Town Treasurer	$36,706.62	
Taxes not collected, Levy of 1927	10,735.55	
Additional Levy	428.45	
Taxes bought by Town estimated value	1000.00	
Due from State		
State Aid Maintenance	72.58	
Trunk Line Construction	83.93	
Sinking Fund including int.	38,465.30	
Police Court Balance	300.00	
Playground Balance	94.06	
Total Assets		$87,886.49
Net Debt		41,464.80
Grand Total		$129,351.29
Decrease in debt	$36,073.80	

SHEET

LIABILITIES

Accounts owed by Town		
Orders outstanding	46.60	
Dog Licenses, due Schools	586.36	
Balance of 1927 appropriation due Schools	10,000.00	
Unexpended balance in joint Highway accounts		
Trunk Line Construction, Balance in State Treasury	83.93	
Trunk Line Construction, Balance in Town Treasury	83.92	
State Aid Maintenance, Balance in State Treasury	72.58	
State Aid Maintenance, Balance in Town Treasury	72.57	
Road Bond. Federal Aid Trunk Line	5000.00	
Road Bonds, Crystal Avenue and Birch Street	25,000.00	
Interest on Bonds	1205.33	
McGregor, Loan	2200.00	
		44,351.29
Bonds Outstanding:		
Refunding Bonds of Nov. 1, 1913:		
4S due Nov. 1, 1928	12,500.00	
4½S due Nov. 1, 1928	12,500.00	
4S due Nov. 1, 1933	30,000.00	
4½ due Nov. 1, 1933	30,000.00	
		$85,000.00
Total Liabilities		$129,351.29

SUMMARY

Town of Derry, N. H.

RECEIPTS

Current Revenue:	
From Local Taxes, State and County only	307.51
1. Taxes Current Year	176,330.05
2. Property and Poll taxes for 1926	8,230.74
3. Taxes Redeemed	65.00
4. National Bank Stock	700.00
From State:	
For Snow removal	258.12
Trunk Line Construction	4,982.56
Interest and dividend tax	4,613.72
Insurance tax	25.95
Railroad tax	1,069.93
Savings Bank tax	5,426.45
Building and loan association tax	17.39
Fighting forest fires	32.89
From Local Sources Except Taxes	
Dog Licenses	619.41
Business Licenses and permits	439.00
Fines and forfeits, Municipal Court	1150.13
Rent of Town Hall	643.00
Interest received on taxes	514.57
Interest received on deposits	649.12
H. C. Abbott, interest on deposits	126.78
W. H. Warren, Int. on deposits	12.40
Income from Trust Funds	41.67
Alexander Fund for Schools	57.73
Income from Departments	4895.96

STATEMENT

For the year Ending January 31, 1928

PAYMENTS

Current Maintenance Expenses	
General Government:	
1. Town Officers Salaries	$4,353.71
2. Town Officers Expenses	2,085.08
3. Election and Registration	250.50
4. Adams Memorial Building	3,278.25
Protection of Persons and Property:	
Police Department	2,786.21
Hydrant Service and Forest Fires	6086.46
Moth Extermination	302.84
Damage by dogs	167.80
Railroad Hearing	290.60
Health:	
Health Department	197.57
Vital Statistics	50.60
Sewer Maintenance	502.79
Highways and Bridges	
State Aid Maintenance	1905.04
Trunk Line Maintenance	3035.04
Town Maintenance	16,794.45
Street Lighting	2806.08
General expenses of Highways	14,648.94
Libraries:	
Derry Public Library	4511.71
Taylor Library	300.00
Charities	
Town Poor	750.35
Town Flannel	273.33

SUMMARY

Town of Derry, N. H.

RECEIPTS

Sewer rents	1281.98	
C. W. Garland, Brown Flannel Fund	273.33	
Cemetery Deeds	50.00	
First National Bank, Loans	20,000.00	
From Trustees of Trust Funds Soldiers' fund	1200.00	
H. C. Cunningham	175.00	
Mrs. McGregor, loan for drain	2200.00	
Loss of Fowl	134.75	
Total Current Revenue		$236,525.14
Permits for Registration of motor Vehicles, 1927	4,832.81	
Permits for Registration of Motor vehicles 1928	3,351.77	
		$8,184.58
Total Receipts		$244,709.72
Cash on hand, Feb. 1, 1927 less outstanding orders		27,402.22
		$272,111.94

STATEMENT

For the Year Ending January 31, 1928

PAYMENTS

Patriotic Purposes	
G. A. R. Upton Post	150.00
Public Service Enterprises:	
Visiting Nurse	300.00
Cemeteries	207.12
Drain Crystal Ave.	117.34
Drain McGregor Park	2217.67
Unclassified:	
Taxes bought by Town	11.75
Care of Patient	175.00
Memorial Building, result of fire	1260.61
Soldiers' Memorial	1200.00
Interest	
Paid on taxes	$24.00
Paid on temporary loans	209.54
Paid on Bonded Debt	5270.00
Permanent Improvements	
Trunk Line Construction	5,699.52
Snow Fence	495.00
Indebtedness	
Paid on temporary loans	20,000.00
1926 loan	10,000.00
Paid on Federal Aid Road Bond	5000.00
Paid on Crystal Ave. Road Bond	7000.00
Paid to Sinking Funds	6000.00
Mrs. McGregor, loan	500.00
Payment to other Governmental Divisions:	
Taxes paid to State	14,296.70

SUMMARY

Town of Derry, N. H.

RECEIPTS

$272,111.94

STATEMENT

Year Ending January 31, 1928

PAYMENTS		
Taxes paid to County	12,697.13	
Payments to Town Fire District	9000.00	
Payments to No. 2 Fire District	800.00	
Payments to Town School District	61,059.64	
Payments to School District No. 2	6,383.55	
Total Payments		$235,451.92
Cash on hand January 31, 1928 less outstanding orders		$36,660.02
		$272,111.94

LAND, BUILDINGS AND EQUIPMENT

Town of Derry, N. H. January 31, 1928

Adams Memorial Building and grounds	40,000.00	
Adams Memorial Building, Furniture and equipment	1275.00	
Derry Library, Furniture and equipment		
East Derry Town House	3000.00	
Highway Department		
Stone Crusher	150.00	
Road Roller	3500.00	
Kettles and Pouring Pots	100.00	
Land for Dump and Gravel Bank	1000.00	
Shed on Fordway and garage at Pumping Station	2500.00	
Spraying machine	900.00	
White Truck	650.00	
Fordson Tractor and Road Grader	1000.00	
Federal Truck	1500.00	
Plow	575.00	
Asphalt Plant and Roller	3500.00	
Cement Mixer	340.00	
Tractor	8500.00	
Fordson Road grader and snow plow	2290.00	
Parker Place	1000.00	
		$71,780.00

Derry Water Works Department		
Original Cost of Plant	135,577.16	
Extensions 1906 to 1919	25,913.35	
Extensions 1920 to 1926	51,542.46	
Extensions 1927	2,493.20	
		$215,526.17

DETAIL STATEMENT OF PAYMENTS

Detail 1.

Town Officers Salaries

Selectmen:		
George W. Hoisington	600.00	
L. Henry Bailey	500.00	
Ralph C. Carpenter	500.00	
Town Treasurer:		
Harlan A. Cochran	200.00	
Town Clerk:		
Walter H. Warren	200.00	
Tax Collector:		
Howard C. Abbott, 1926 taxes	478.71	
Howard C. Abbott 1927 taxes	1400.00	
Town Clerk:		
Walter H. Warren Auto taxes		
Balance of 1927	287.50	
Auto Taxes, 1928	137.50	
Auditors		
W. E. Tewksbury	25.00	
H. L. Grinnell	25.00	
		$4353.71

Detail 2

Town Officers' Expenses

Clerical Expenses:		
Frances T. Tewksbury	$1,040.00	
Printing Town Reports:		
News-Enterprise Press	450.00	
Printing Supplies and Notices		

Detail 2—(Continued)

Record Press	22.50
News-Enterprise Press	10.50
Telephone Service:	
New England Tel. & Tel. Co.	90.25
Office supplies, postage & expenses	
E. L. Abbott, stamps	27.00
E. C. Eastman Co. supplies	19.35
Derry Ins. Agency, Bonds for Town Officers	95.00
Priscilla Bliss, Services	6.88
A. W. Rowell, dues to N. H. Assessors Association	2.00
R. C. Carpenter, expense taking Inventory	100.00
H. L. Grinnell, Town Counsel	100.00
Expenses to Tax Commission meetings at Concord, Selectmen	33.00
Expenses to Assessors meetings, Selectmen	21.40
H. C. Abbott, supplies	11.15
Marion Martin, services	2.20
Todd Printingraph Co., Supplies	[illegible]
J. F. Drew & Son, supplies	.30
C. M. Smart, supplies	6.00
Secretary of State, supplies	5.75
W. H. Warren, Postage and supplies	17.15
Frances T. Tewksbury, expenses	3.40
A. J. Picard, lunches during inventory	3.25

Detail 2—(Continued)

H. A. Cochran, Services as Sheriff	3.10	
E. G. Burton, supplies	2.10	
C. F. Bailey, supplies	.75	
Keystone Press, stamp	.45	
		$2085.08

Detail 3

Election and Registration Expenses

Supervisors of Check Lists:		
Louis Dingwell	25.00	
H. O. Day	25.00	
A. MacMurray	25.00	
Ballot Clerks:		
H. A. Cochran	7.00	
F. M. McGregor	7.00	
E. Marsey, 1926-1927	14.00	
A. Bennett	7.00	
Moderators:		
J. B. Bartlett Est. Services of J. B. Bartlett 1925 and 1926	40.00	
H. L. Grinnell	20.00	
Printing and supplies:		
News-Enterprise, printing ballots	50.00	
Record Publishing Co. Notices	3.00	
E. C. Eastman, supplies	2.40	
J. Wood, labor on booths	9.00	
Mabel Blake, lunches	16.10	
		$250.50

Detail 4

Municipal Court Account
Report of E. B. WESTON
Clerk of Municipal Court, Derry, N. H.

Cash on hand, 1927	$100.00	
Received from fines less fees	3566.72	
Cash Bail	200.00	
Interest	83.31	
Paid Motor Vehicles Dept.		1609.90
F. J. Grady, Fees		220.00
H. L. Grinnell, Jr. Justice		400.00
E. B. Weston, Clerk and associate Justice		270.00
Town of Derry		1150.13
Balance on hand at end of year		300.00
	$3950.03	$3950.03

Detail 5

ADAMS MEMORIAL HALL

Janitor Service	
Ernest E. Berry	$1196.00
Electric Lights and Supplies	
Derry Electric	315.36
J. A. Oxley	39.47
Fuel:	
Holmes & Wheeler	902.02
John A. Wilson	45.00
J. Shea	17.00
J. Dubeau	4.50
Insurance:	
Nutfield Ins. Agency	89.23
F. J. Grady	75.00

Detail 5—(Continued)

Derry Insurance Agency	67.50	
Bartlett & Shepard	67.50	
Abbott & Davis	67.50	
F. N. Young	63.00	
E. E. Griffin	37.50	
W. J. Kingsbury	12.00	
Supplies, Repairs and labor:		
Stage hands and ushers	108.00	
Sanitary Service Supply	26.50	
T. A. Stewart	16.61	
L. H. Pillsbury	10.02	
W. F. Neal	20.57	
H. B. Smith	39.50	
F. M. Stearns,	5.20	
American Legion	18.00	
L. W. Dill, Painting Flag Pole	15.00	
L. M. Packer	2.70	
S. S. Pierce Co.	10.00	
H. W. Wilson	1.00	
J. Laport, labor	3.50	
Laundry	1.35	
American Express Co.	.92	
Gelt Market	.50	
Cloverdale	.30	
		$3278.25

Detail 6

POLICE DEPARTMENT EXPENSES

Regular Police:		
George E. Dustin	$1565.00	
Special Police:		
Lawrence Cassidy	280.22	
C. A. Manning	211.00	
W. Guilbeault	26.00	
F. Baril	9.00	
E. C. Berry	2.00	
S. Verge	7.41	
W. H. Dicey	4.00	
N. Johnson	4.00	
F. Boyce	7.50	
W. Fay	1.00	
Sundry Expenses:		
News Enterprise Press, Notices	3.00	
Record Press, Notices	3.00	
H. A. Cochran, Services	3.00	
Derry Electric Co. Spot light	48.50	
Western Union Telegram	.58	
A. J. Picard, food for prisoner	.90	
Laundry	.50	
		$2786.21

Detail 7

FIRE HYDRANT EXPENSES AND FOREST FIRES

Derry Water Works Co.		
Period ending July 1, 1927	2975.00	
Period ending January 1, 1928	2975.00	
A. J. Senecal Fire Warden		
Fighting Fire Wilson Farm	20.85	
Fighting Fire Wheeler Farm	15.50	
Fighting Fire MacMurphy & Davis Farms	35.49	
Fighting Fire Island Pond District	32.25	
T. Wood, Fighting Fire, Peppermint corner	6.75	
State Forestry Department, supplies & Freight	25.62	
		$6086.46

Detail 8

MOTH EXTERMINATION EXPENSE

Labor:		
Derry Water Works Co.	158.67	
Repairs and Supplies:		
Currier Motor Sales Co.	88.55	
Moore Battery Shop	7.95	
Chase & Bodwell	7.80	
L. M. Packer	6.97	
A. W. Chesterton	32.90	
		$302.84

Detail 9

DAMAGE AND EXPENSE BY DOGS

J. H. Jung Co. Dog Tags	14.00	
News-Enterprise Press, supplies & Notices	5.50	
W. P. Goldsmith, Damage to Fowl	133.50	
Paul Brickett, loss of hen	1.25	
Disposing of Carcasses		
Joseph Sarkis	1.00	
Rudolph Bettez	1.00	
F. E. Wood	8.00	
E. E. Berry	3.00	
American Express Co. Express on head of dog	.55	
		$167.80

Detail 10

VITAL STATISTICS

Recording Vital Statistics		
Walter H. Warren	40.35	
W. R. Sanders	4.75	
J. C. B. Charest	2.00	
George E. Manson	1.50	
I. J. Enslin	1.50	
W. A. Allen	.50	
		$50.60

Detail 11
HEALTH DEPARTMENT EXPENSES

Supplies during Quarantine		
H. W. Wilson	12.38	
J. H. Low	.25	
Disposing of Carcasses		
A. Cloutier	.50	
Francis Page	.50	
Arthur Lagasse	1.50	
Philip Gendreau	1.50	
E. E. Berry	1.50	
Harold Grinard	.50	
F. E. Wood	1.00	
E. Bosquet	.50	
Printing:		
News-Enterprise Press	4.00	
Care of Dump	173.44	
		$197.57

Detail 12
STATE AID MAINTENANCE OF HIGHWAYS AND BRIDGES

Paid by Town of Derry to Benj. Merrifield	
Payrolls for weeks ending	
April 9, with Assistant	10.50
April 14, with Assistant	10.49
April 21, with Assistant	14.00
May 19, with Assistant	17.00
May 26, with Assistant	17.50
June 2, with Assistant	42.00
June 9, with Assistant	19.00
June 17, with Assistant	41.60

Detail 12—(Continued)

June 23, with Assistant	38.50	
June 30, with Assistant	14.39	
July 7, with Assistant	40.44	
Aug. 4, with Assistant	17.00	
Aug. 11, with Assistant	17.00	
Aug. 18, with Assistant	34.16	
Aug. 25 with Assistant	18.19	
Sept. 1, with Assistant	34.00	
Sept. 8, with Assistant	37.21	
Oct. 6, with Assistant	12.44	
Oct. 13, with Assistant	6.55	
Oct. 20, with Assistant and supplies	23.17	
Oct. 27, with Assistant	28.77	
Nov. 3, with Assistants	60.16	
Nov. 10, with Assistants and supplies	75.17	
Dec. 1, with Assistant and supplies	43.41	
		$672.65
Paid by Town of Derry, N. H. to T. Palladino		
Payrolls for week ending, June 23	681.29	$681.29
Paid by Town of Derry, N. H. to H. N. Fosher		
Payrolls for weeks ending		
April 4	208.80	
April 9	212.96	
June 9	107.03	
		$528.79

Detail 12—(Continued)

Paid to State of N. H. Highway Dept.	22.31	$22.31
		$1905.04
Paid by State of New Hampshire Highway Dept. for supplies, engineering and trucks	$1951.45	

NOTE: The net expenditure by the State on this account was ($1929.14 and by the Town ($1905.04)

Detail 13

TRUNK LINE MAINTENANCE OF HIGHWAYS AND BRIDGES

Paid by Town of Derry to F. H. Wells

Payrolls for weeks ending:

Mar. 24	$18.00
Mar. 31	36.00
Apr. 14	36.00
Apr. 21	36.00
Apr. 29	36.00
May 12, labor and supplies	48.96
May 19	36.00
June 2	36.00
June 9	36.00
June 23	36.00
June 30	36.00
July 21	36.00
July 28	36.00

Detail—13 (Continued)

Aug. 4	36.00
Aug. 18	36.00
Sept. 22	30.00
Sept. 29 and supplies	41.08
Oct. 6	30.00
Oct. 13	36.00
Oct. 27	36.00
Nov. 3	24.00
Nov. 10	36.00
Dec. 1 and gravel	25.60
	793.64

Paid by Town of Derry, N. H. to B. Merrifield:

Payrolls for weeks ending:

Mar. 24	7.00
Apr. 14 with Assistant	15.94
May 5 with Assistant and supplies	43.25
May 12 with Assistant	48.50
May 19 with Assistant	21.00
May 26 with Assistant	21.00
June 9 with Assistant	21.00
June 30 with Assistant	31.50
July 14	28.00
July 21 with Assistant	42.00
July 28 with Assistant & Supplies	53.65
Sept. 15 with Assistant & Sup.	40.22
Sept. 22 with Assistant	11.16
Sept. 29 with Assistant	27.00
Oct. 6	14.00
Oct. 13 with Assistant and sup.	45.28
Oct. 27	3.33
	473.83

Detail—13 (Continued)

Paid by Town of Derry, N. H. to H. N. Fosher		
Payrolls for weeks ending:		
June 18	15.11	
July 11	477.49	
July 18	381.81	
		874.41
Paid by Town of Derry, N. H. to G. H. Bean		
Payrolls for weeks ending:		
Feb. 17	7.65	
Feb. 24	32.05	
Mar. 31	26.00	
Sept. 29	30.00	
Dec. 8	12.60	
Dec. 26	8.40	
		116.70
Paid by Town of Derry, N. H. to State Highway Department	776.46	776.46
		$3035.04
Paid by State of N. H. Highway Dept. for engineering Trucks and supplies	3820.75	

NOTE: The net expenditure by the State on this account was ($3044.29) and by the Town of ($3035.04) with credit of ($195.05) for expense of snow removal.

Detail 14

TOWN MAINTENANCE OF HIGHWAYS AND BRIDGES

G. H. Bean, Highway Agent

Payrolls for weeks ending:

Mar. 17	$7.00
Mar. 24	356.50
Mar. 31	474.65
Apr. 7	486.52
Apr. 14	379.55
Apr. 21	443.20
Apr. 27	605.10
May 5	664.94
May 12	671.05
May 19	629.90
May 26	361.52
June 2	391.04
June 9	229.50
June 16	189.71
June 23	163.50
June 30	148.35
July 7	168.50
July 14	177.50
July 21	190.72
July 28	181.00
Aug. 4	151.83
Aug. 11	216.22
Aug. 18	233.24
Aug. 25	89.50
Sept.1	167.50
Sept. 8	97.50
Sept. 15	93.00
Sept. 22	103.50

Detail 14—(Continued)

Sept. 29	120.44	
Oct. 6	135.50	
Oct. 13	141.50	
Oct. 20	292.06	
Oct. 27	233.69	
Nov. 3	330.00	
Nov. 10	277.50	
Nov. 17	263.50	
Nov. 23	180.50	
Dec. 1	97.83	
Dec. 8	10.50	
Dec. 15	8.94	
Dec. 29	1.56	
Jan. 5, 1928	7.00	
		$10,175.56

TOWN MAINTENANCE OF HIGHWAYS AND BRIDGES

John W. Day, Agent

Payrolls for weeks ending:

Mar. 31	124.53
Apr. 7	216.57
Apr. 14	180.94
Apr. 21	174.38
Apr. 27	79.06
May 1	139.74
May 12	153.00
May 19	136.50
May 26	87.00
June 2	36.00
June 9	208.22

Detail 14—(Continued)

June 16	212.00	
June 23	144.17	
June 30	100.40	
July 7	79.00	
Aug. 4	35.00	
Aug. 11	68.34	
Aug. 18	82.26	
Aug. 25	64.62	
Sept. 1	101.00	
Sept. 8	91.50	
Sept. 15	80.61	
Sept. 22	123.62	
Nov. 3	48.50	
Nov. 10	156.61	
Nov. 17	91.50	
		$3015.07

Paid Sundry Persons for Labor:

H. N. Fosher	28.31	
N. P. Lamson	15.00	
B. Merrifield	35.01	
W. L. Stevens	8.10	
		$86.42

G. H. BEAN, Highway Agent

Winter Road Work

Payrolls for weeks ending:

Feb. 3	$169.66
Feb. 10	182.82
Feb. 17	313.78
Feb. 24	884.97
Mar. 3	536.90
Mar. 10	175.77
Mar. 17	163.11

Detail 14—(Continued)

Apr. 14	21.00	
May 12	7.78	
Dec. 8	252.69	
Dec. 15	134.73	
Dec. 21	171.55	
Dec. 29	3.50	
Jan. 12	10.50	
Jan. 19	12.97	
Jan. 26	182.89	
		$3224.62

JOHN W. DAY, Agent

Winter Road Work

Feb. 3	24.91	
Feb. 24	107.77	
Mar. 10	50.96	
Mar. 17	37.64	
Dec. 8	71.50	
		$292.78

Detail 15

GENERAL EXPENSES OF HIGHWAY DEPARTMENT

Currier Motor Sales Co. Rigid Rail Fordson	$850.00	
Currier Motor Sales, Supplies and Repairs	731.02	
Linn Manufacturing Co. supplies	1,165.77	
State Highway Garage, repairs and supplies	193.21	
All Tread Tire Co., supplies	542.00	

Detail 15—(Continued)

Derry Water Works Co. Gas and oil	2,072.88
Derry Water Works Co. supplies and labor	55.94
North East Metal Culvert Co.	491.88
Benson Lumber Co., supplies	387.13
Benson Lumber Co. supplies for Bridge, Chester Road	270.15
M. F. Ellis, supplies	75.45
Manchester Foundry Co. supplies and repairs	421.26
Manchester Machine Works, supplies & repairs	86.40
Manchester Supply Co. supplies	22.49
A. G. A. Co. supplies	39.00
Philip Currier, supplies	120.00
O. Fecteau, supplies	22.60
Cavanaugh Bros. supplies	1.65
The Barrett Co. Tarvia	651.70
Bell Hardware Co., supplies	161.06
Nutfield Insurance Co. Insurance	181.00
Derry Insurance Co., Insurance	300.90
A. T. Weaver, Carting and Labor	57.00
J. B. Filleul, supplies	275.00
Manchester White Co., truck	250.00
Manchester White Co., supplies and repairs	62.50
White Co., Boston, supplies	23.14
Wamblu Corp., supplies	111.82
Moore Battery Shop, repairs and supplies	169.61
J. B. Varick Co., supplies	33.79

Detail 15—(Continued)

H. W. Tileston, labor on sidewalk	37.38
F. A. Stockley, supplies	48.75
Chase & Bodwell, Repairs and supplies	739.69
Webb & Webb garage, repairs and supplies	478.49
Holmes & Wheeler, supplies	209.64
Dyar Sales and Machine Co. supplies	75.60
W. F. Madden, labor	49.00
B. F. Adams, supplies	27.24
Standard Oil Co., supplies	1,350.14
George Varney, supplies	33.00
L. Hastings, hospital services	158.85
J. Sumner Bragg, services	10.00
L. M. Packer, supplies and repairs	27.09
Concord Foundry, supplies	47.81
Williamson Garage, labor	16.64
Conant Machine Co. supplies	9.95
Scott Oil Co., supplies	1.43
C. Davis, repairs	7.32
Nelson G. Fountain, Land	200.00
W. F. Neal, supplies	115.16
Good Roads Machinery Co. Supplies	141.12
The Bond Co., supplies	21.96
D. F. Sullivan, supplies	6.15
T. A. Stewart, supplies and repairs	27.13
R. Jamieson, supplies	60.00
Vogel & Hadley, supplies	4.50
Derry Electric Co. service & sup.	29.27
J. R. Cram, supplies	3.85

Detail 15—(Continued

Anderson & George, supplies	5.50	
M. E. Reno, supplies	7.70	
W. R. Willey, supplies	9.50	
F. N. Young Co., supplies	2.58	
Boston & Maine, freight	42.61	
American Express Co.	24.33	
H. W. Hilberg, supplies	19.75	
F. Rogers, supplies	6.85	
J. W. Day, supplies & gas	125.57	
A. Towle, express	.50	
Harig Motor Co., repairs	7.00	
Linscott Motor Co., supplies	1.50	
Battery Shop supplies	2.50	
H. P. Hood & Sons, supplies	7.60	
Derry Farmers Exchange, supplies	15.60	
C. P. Doherty, repairs	2.20	
L. H. Pillsbury, supplies	.90	
E. E. Berry, supplies	.71	
W. F. Eaton, supplies	3.25	
Gravel	599.28	14,648.94
Drain Crystal Ave., supplies and labor	117.34	117.34

Detail 16

STREET LIGHTING

Derry Electric Co.		
Payments to February 1, 1928	2,806.08	2,806.08

Detail 17

DERRY PUBLIC LIBRARY

Harriet D. Low Treasurer	4,500.00	
Derry Electric, lights and supplies	1.71	
Thomas Tierney, services	10.00	4,511.71

Detail 18

TAYLOR LIBRARY

John C. Chase, Treasurer	300.00	300.00

Detail 19

TOWN POOR

Roxie Crabb, help	230.00
Jodoin & April, supplies for Page family	204.00
F. L. George, supplies for Page family	12.85
N. H. Dickey, supplies for Page family	9.00
E. Bosquet, board for F. A. Lincoln	200.00
A. Morin, rent for F. A. Lincoln	2.75
J. P. Paquet, repairing shoes for tramp	1.75
G. W. Hoisington, Transportation of Mr. Currier	10.00
H. Parent, Transportation of Mr. Blanchard	10.00
George E. Dustin, Transportation and services to Mr. Sweeney	15.00
George E. Dustin, Transportation & services to Mr. Lynch	15.00

Detail 19—(Continued)

H. Parent, services to Mr. Sweeney	3.00	
E. E. Berry, services to Mr. Blanchard	5.00	
L. Cassidy, services to Mr. Lynch	3.00	
C. Manning, services to Mr. Sweeney	3.00	
A. Picard, food for Mr. Lynch	1.10	
Holmes & Wheeler, supplies for H. Buzzell	24.90	750.35

Detail 20

MEMORIAL DAY EXPENSES

A. A. Davis, Upton Post, G. A. R.	150.00	150.00

Detail 21

VISITING NURSE ASSOCIATION

B. F. Low, Treasurer	300.00	300.00

Detail 22

CEMETERY EXPENSES

W. H. Dicey, Labor	161.39	
A. Farrow, labor	14.39	
L. Young, team	10.89	
W. Day, labor	7.00	
Bell Hardware Co., supplies	4.15	
Bert Davis, supplies	2.30	
G. Smith, team	7.00	207.12

Detail 23

INTEREST

E. H. Rollins & Son, Interest on Bonded debt	3612.50	
Harris Forbes & Co., Interest on loan for Construction of Crystal Ave & Birch St.	1,282.50	
W. J. Kingsbury, Interest on taxes	24.00	
Shawmut Bank, Interest on Federal Aid Road Bonds	375.00	
First National Bank, Interest on temporary loans	209.54	5,503.54

Detail 24

DRAIN AT MacGREGOR PARK

G. H. Bean, labor and supplies	2,217.67	2,217.67

Detail 25

SEWER EXPENSE

F. A. Stockley, supplies	234.00	
Derry Water Works Co., labor	203.84	
Derry Water Works Co., supplies	55.90	
Chase & Bodwell, supplies	9.05	502.79

Detail 26

BONDS AND LOANS

Harris Forbes & Co., Road Bond, Birch St.	7000.00	
Shawmut National Bank, Federal Aid Road Bond	5,000.00	
First National Bank, Temporary loans	20,000.00	
First National Bank, loan for 1927	10,000.00	
Mrs. H. F. McGregor, loan of 1926	500.00	42,500.00

Detail 27

TRUSTEES OF TRUST FUNDS

E. B. Weston, Sinking Fund	6,000.00	6,000.00

Detail 28

SNOW FENCE

Eastern Tractor Co., fence	430.00	
Boston & Maine R. R., freight	65.00	495.00

Detail 29

SOLDIERS' MEMORIAL

R. L. Stevenson, Architect, services	1,200.00	1,200.00

Detail 30

TAXES BOUGHT

W. J. Kingsbury, 1925 Duplicate tax	5.75	5.75

Detail 31

MEMORIAL BUILDING RESULT OF FIRE

J. J. Newberry Co., supplies	.54	
C. E. Galley, supplies	1.50	
J. A. Oxley, supplies	3.00	
T. A. Stewart, labor	3.00	
C. Manning, services	3.00	
F. Wood, services	4.00	
W. Guilbeault, services		
Boston & Maine R. R. freight on ceiling	6.51	
W. F. Neal Co., supplies	10.45	
L. H. Shattuck, appraising Fire loss	53.05	
Benson Lumber Co. supplies	122.50	
G. H. Bean, labor	800.66	
J. R. Edwards, labor & supplies	247.40	1,260.61

Detail 32

TRUNK LINE CONSTRUCTION, DERRY-RAYMOND ROAD

Paid by Town of Derry to G. H. Bean

Payrolls for weeks ending:		
June 8	470.62	
June 15	581.12	
June 22	651.72	
June 29	605.84	
July 6	597.60	
July 13	692.94	
July 20	594.55	
July 27	533.34	
Aug. 3	123.50	
Aug. 10	10.50	
		4,861.73

Detail 32—(Continued)

Supplies:		
Chase & Bodwell	80.00	
Benson Lumber Co.	46.63	
Bell Hardware Co.	99.02	
Derry Water Works Co.	22.75	
Holmes & Wheeler	140.43	
G. W. Beckford	152.00	
E. A. Corthell	166.40	
North East Metal Culvert Co.	130.56	
	$837.79	$5,699.52
Paid by State of N. H. Highway Department for Engineering	59.03	

NOTE: The State reimbursed the Town ($4982.96) on this account making a net expenditure by the State of ($5041.59) and by the Town of ($716.96) with credit for use of tracks and tractor of ($4324.64).

Detail 33

RAILROAD HEARING

Legal advice and expenses	290.60	290.60

Details 34 to 41 Inclusive

State Tax, Henry E. Chamberlin		
State Treasurer	14,296.70	14,296.70
County Tax, Earle R. Stockbridge		
Treasurer	12,697.13	12,697.13
Town Fire District, W. T. Morse		
Treasurer	9,000.00	9,000.00
Fire District No. 2, M. C. MacKenzie		
Treasurer	800.00	800.00
Town School District		
A. T. Holmes, Treasurer, balance		
of 1926 Appropriations	10,000.00	
1926 Dog Tax	460.91	
W. E. Tewksbury, Treasurer		
Payments on 1927 Appro-		
priation	50,541.00	
Alexander School Fund	57.73	61,059.64
School District No. 2		
Jesse G. MacMurphy, Treasurer		
1926 Dog tax	57.55	
1927 Appropriation	6,326.00	6,383.55
E. E. Jones, care of patient	175.00	175.00
Purchase of Flannel (1560) yds		
distributed	273.33	273.33
Refund of Taxes:		
L. E. Hardy, 1926 Poll tax	2.00	
B. S. Gardner over-payment on		
1920 and 1921 Poll taxes	4.00	6.00

The foregoing is respectfully submitted,

GEORGE W. HOISINGTON
L. HENRY BAILEY,
RALPH C. CARPENTER.
Selectmen of Derry, N. H.

January 31, 1928.

Audited and found correct.
February 15, 1928.

F. M. McGREGOR,
W. E. TEWKSBURY,
H. L. GRINNELL, Jr.

Auditors.

TOWN TREASURER'S REPORT

Cash on hand, 1927	$27,469.42
H. C. Abbott, 1927 Taxes	176,330.05
H. C. Abbott, 1926 property and poll taxes	8,230.74
H. C. Abbott, Interest on 1927 taxes	514.57
H. C. Abbott, National Bank Stock taxes	700.00
Taxes redeemed	65.00
Local taxes, State and County only	307.51
From State Insurance tax	25.95
From State Railroad tax	1,069.93
From State Savings Bank tax	5,426.45
From State Interest and Dividend tax	4,613.72
From State Building and Loan Association Tax	17.39
From State Fighting Forest Fires	32.89
From State Trunk Line Construction	4,982.56
From State Snow removal	258.12
From Clerk of Municipal Court	1,150.13
Auto Taxes, 1927	4,832.81
Auto Taxes, 1928	3,351.77
Dog licenses	619.41
C. W. Garland, Brown Flannel Fund	273.33
Interest from Trust Funds	41.67
Alexander fund for schools	57.73
Interest on deposits	649.12
H. C. Abbott, Interest on deposits	126.78
W. H. Warren, Interest on deposits	12.40

Mrs. McGregor, loan for sewer	2,200.00
Rent of Town Hall	643.00
Cemetery Deeds	50.00
Business Licenses and permits	439.00
Sewer rent	1,281.98
First National Bank, loans	20,000.00
From Trustees of Trust Funds, Soldiers' Fund	1,200.00
H. C. Cunningham	175.00
E. Bethiume, damage to fowl by dog	133.50
H. Knox, damage to fowl by dog	1.25
E. E. Berry, overdrawn payment	.40
Harriet D. Low, treasurer, Janitor service at Library & lights	11.71
Susan Brown, value received 1926	2.00
Benson Lumber Co. refund	.13
Mrs. Cogswell, sale of check list	4.20
N. H. Forestry Dept. refund on freight	.99
Boston & Maine, R. R. fighting fire	50.99
C. S. Adams, police service	5.00
G. H. Bean, refund	.03
Town of Hampstead, share in running town line	14.90
F. R. Tupper, labor on cess pool	12.00
G. Varney, asphalt	6.38
Alvah Downing, labor at Lake	18.00
O'Hara and Bellavance, connection to sewer	44.51
Standard Oil Co., gravel	8.75
Manchester Street Railway, labor	1,200.00
C. S. Emerson, cold patch and sand	15.25
Derry Water Works Co., use of equipment	2,781.28

F. M. Cutlip, asphalt driveway	97.00	
Town of Londonderry, asphalt	31.25	
H. W. Tileston, share in cement sidewalk	128.80	
George S. Ryan, curb stone	45.00	
Mrs. H. P. Nichols, gravel	1.50	
B. F. Low, gravel and stone	7.12	
Nutfield Insurance Agency, refund on policy	43.12	
Derry Insurance Agency, refund on policy	20.30	
Town of Plaistow, use of tractor	198.00	
Town of Windham, use of Tractor	30.00	
Town of Pelham, use of tractor	105.00	
Use of Telephone	12.35	
		$272,179.14
Selectmen's Orders paid		235,472.52
Balance, cash on hand		$36,706.62

January 31, 1928.

Examined and found correct.

F. M. McGREGOR,
W. E .TEWKSBURY,
H. L. GRINNELL.

Auditors.

REPORT OF TAX COLLECTOR

1917 to 1926 all collected.

LEVY OF 1926 IN DETAIL

Total Levy		$177,952.18
Extra Taxes		631.31
Total to collect		$178,583.49
Paid Harlan Cochran, treas.		$177,355.60
Discounts for early payments		1,047.97
Property Adjustments		51.92
*Polls as itemized below		128.00
Total Collected		$178,583.49
Interest from delinquents	$514.57	
Interest on collector's acct.	126.78	

*Poll corrections and abatements itemized:

4 dead	$8.00	
4 over 70	8.00	
4 duplicates	8.00	
3 servicemen	6.00	
9 poor	18.00	
3 under 21	6.00	
38 non-residents	76.00	
		$128.00

HOWARD C. ABBOTT,
Tax Collector.

Derry, N. H., Mar. 5, 1927.

We have this day examined the accounts of the Tax Collector for the year 1926 and find the same to be correct.

F. M. McGREGOR,
W. E. TEWKSBURY,
H. L. GRINNEL, Jr.
Auditors.

February 16, 1926.

Levy of 1927 to Feb. 1, 1928

Total Levy	$187,765.60
Additional	428.45
Total to collect	$188,194.05
Paid—	
Harlan Cochran, treas.	$177,030.05
Discounts for early payments	1,013.93
Property Adjustments	132.84
*Polls as itemized below	126.00
Property advertised for sale	9,891.23
Total	$188,194.05

*Poll corrections and abatements itemized:

5 dead	$10.00
6 over 70	12.00
1 duplicate	2.00
4 servicemen	8.00
9 poor	18.00
5 under 21	10.00
33 non-res.	66.00
	$126.00

1927 levy all collected except property advertised for sale. Collector's sale occurs March 1st. Collection of entire levy will be completed at that time.

HOWARD C. ABBOTT,
Tax Collector.

Report of the Trust Funds of the Town of Derry, N. H. on January 31st, 1928

Date of Creation	TRUST FUNDS—PURPOSE OF CREATION All trust funds should be reported separately giving name of fund and donor	HOW INVESTED State character and rate of return for each investment. State also dates when funds were "borrowed or used for city or town purposes."	Amount of Principal	Rate of Interest	Balance of Income on hand at beginning of Year	Income During Year	Expended During Year	Balance of Income on hand at end of Year
		1st National Bank Deposit 7 76						
1872	Sylvanus Brown, picking stones from highway	$500 Liberty Bond	507 76	4 1-4		21 25	21 25	
1876	Parmelia Norwell, Care of Cemetery	Town of Derry Bond	500 00	4-4 1-2		20 42	20 42	
1888	Emma Taylor, Taylor Library	" " "	1000 00	4-4 1-2		42 70	42 70	
1890	J. C. Taylor, Taylor Library	" " "	2000 00	4-4 1-2		85 22	85 22	
1898	J. D. Alexander, Town School	" " "	3000 00	4-4 1-2		127 70	127 70	
1900	Nancy J. McClary, Care of Cemetery Lot	Book No. 1776, Nutfield Sav. Bank	300 00	4	292 34	23 68	31 00	285 02
1907	E. T. Parker, East Derry Imp. Society	Town of Derry Bonds	2500 00	4-4 1-2		106 46	106 46	
1912	Lucretia Hopkins, Home for Aged Women	2 N.E. Tel.&Tel. Bonds each $1000	2000 00	5				
		2 Liberty Bonds $500 each	1000 00	4 1-4				
		3 Liberty Bonds $100 each	300 00	4 1-4				
		Book No. 2464 Derry Savings Bank	1213 74	4	1013 24	200 50		1213 74
1920	Mary E. Leland, Care of Cemetery Lot	Book No. 4412, Nutfield Sav. Bank	200 00	4	20 42	8 83	8 00	21 25
1921	Frank S. Adams, Taylor Library	Liberty Bonds 1-$1000 1-$500 1-$100 1-$50	1650 00	4 1-4				
		Book 5315 Derry Savings Bank	39 82	4				
		Book 6384 Nutfield " "	2000 00			165 18	163 24	1 94
1921	Marcia Emery, Taylor Library,	Lib. Bonds 1 $-500 1-$50	550 00	4 1-4		23 37	23 37	
1922	Arabella L Johnson, care Cemetery lot,	Derry Savings Bank Book No. 4523	300 00	4	30 54	13 23	3 00	40 77
1923	Sarah A. Gibson MacGregor. Books for Derry Public Library	Liberty Bonds 1-$500	500 00	4 1-4		21 25	21 25	

1924	Luella S. Parshley, Care of Cemetery lot Book 5368 Derry Savings Bank	200 00	4	10 53	8 43	3 00	15 96
1924	Theodore Fellows, Care of Cemetery lot " 5475 " " "	300 00	4	17 32	12 71	6 00	24 03
1926	Cummings True, Care Cemetery Lot. Book 6030 " " "	200 00	4		8 66	3 00	5 66
1926	Mary Spear True, Support and Maintenance of Hopkins Home for Aged Women. Book 6190 " " "	500 00	4		13 33		13 33
	Soldiers Memorial Building Fund { C D First National Bank 19453.07; Lib. Bond 1–$1000 1000.00; Derry Sav. Bank No. 5313 952.47 }	21,405 54			1035 28	1200 00	
	Sinking Fund { C D First National Bank 12254.11; C D Derry " " 13104.68; Liberty Bonds 5-$1000 6-$100 5600.00; Book No. 5314 Derry Savings Bank 3596.51; " National " " 4000.00 }	38,465 30				1378 39	
	Town of Derry, N H.						

February 17. 1928

This is to certify th t the information contained in this report is complete and correct, to the best of our knowledge and belief.

F. M. McGREGOR
W. E. TEWKSBURY
H. L. GRINNELL, Jr.
Auditors

Derry, N. H. February 1, 1928.

To the Voters of the Derry Fire District:

The Fire Wards submit this report for the year ending January 31, 1928. The Department has answered 112 alarms of which 99 were still and 13 were bell alarm. The property loss was $29,229.07. The value of property to which occurred was $174,624.00.

DERRY FIRE DISTRICT

Treasurer's Report

WILLIAM T. MORSE, Treasurer

Receipts

Feb.	1, 1927, cash in bank	$5,196.56
June	29, Interest on deposit	57.99
Sept.	12, Received from Selectmen	1,000.00
Dec.	5, Received from Selectmen	3,000.00
Dec.	19, Interest on account	12.50
Jan.	27, 1928, Received from Selectmen	5,000.00
		14,267.05

Expenditures

1927		
Feb.	1, Paid F. B. Hurd	30.00
Feb.	8, Paid F. B. Hurd	30.00
Feb.	8, Paid L. B. Morin	50.00
Feb.	8, Paid Derry Electric Co.	16.67
Feb.	8, Paid N. E. Tel & Tel. Co.	19.75
Feb.	8, Paid F. M. Stearns	2.00
Feb.	14, Paid Derry Electric Co.	618.94
Feb.	14, Paid Derry Steam Laundry	2.00
Feb.	14, Paid Gamewell Co.	36.27
Feb.	14, Paid V. H. Moody Co.	1.60
Feb.	14, Paid Bartlett & Shepard	9.20
Feb.	14, Paid Stone Auto Supply	4.60

Feb. 14,	Paid Annis Store	11.79
Feb. 15,	Paid F. B. Hurd	30.00
Feb. 22,	Paid F. B. Hurd	30.00
		892.82
March 1,	Paid F. B. Hurd	30.00
March 8,	Paid F. B. Hurd	30.00
March 8,	Paid Walter Parker	10.00
March 10,	Paid N. E. Tel. & Tel. Co.	8.40
March 10,	Paid The Battery Shop	7.50
March 10,	Paid Joseph Page	142.35
March 10,	Paid Derry Steam Laundry	2.10
March 10,	Paid Derry Electric Co.	14.94
March 15,	Paid F. B. Hurd	30.00
March 22,	Paid F. B. Hurd	30.00
March 22,	Paid Wilbur Fay	10.00
March 29,	Paid F. B. Hurd	30.00
		345.29
April 1,	Paid Eugene Goyette	25.00
April 4,	Paid James E. Wills	100.00
April 4,	Paid L. B. Morin	10.00
April 5,	Paid F. B. Hurd	30.00
April 8,	Paid Walter Spear	25.00
April 9,	Paid Derry Electric Co.	12.42
April 9,	Paid Annis Store	11.20
April 9,	Paid R. S. Moore	.96
April 9,	Paid Holmes & Wheeler	33.70
April 9,	Paid J. A. Oxley	1.10
April 9,	Paid N. E. Tel. & Tel. Co.	6.70
April 9,	Paid J. F. Drew & Son	21.00
April 9,	Paid Standard Oil Co.	51.90
April 12,	Paid F. B. Hurd	30.00

April	15, Paid James Madden	30.00
April	19, Paid F. B. Hurd	30.00
April	23, Paid Alfred Paquette	10.00
April	23, Paid Butts & Ordway	36.00
April	23, Paid Bartlett & Grinnell	10.00
April	23, Paid H. L. Grinnell	3.00
April	24, Paid Alfred Paquette	10.00
April	26, Paid F. B. Hurd	30.00
April	28, Paid Frank Barth	30.00
April	30, Paid Walter Parker	40.00
		587.98
May	3, Paid F. B. Hurd	30.00
May	5, Paid James Madden	20.00
May	7, Paid L. B. Morin	25.00
May	10, Paid F. B. Hurd	30.00
May	10, Paid Derry Electric Co.	11.93
May	10, Paid Holmes & Wheeler	15.75
May	10, Paid Webb & Webb	6.50
May	10, Paid Steam Laundry	5.40
May	16, Paid G. W. Hoisington	100.00
May	17, Paid F. B. Hurd	30.00
May	24, Paid F. B. Hurd	30.00
May	24, Paid B. S. Aiken	30.00
May	25, Paid Alfred Paquette	10.00
May	28, Paid L. B. Morin	25.00
		369.58
June	1, Paid F. B. Hurd	30.00
June	1, Paid Wilbur Fay	20.00
June	1, Paid Arthur Morin	75.00
June	7, Paid F. B. Hurd	30.00

June	7,	Paid J. E. Wills	51.40
June	7,	Paid Frank Barth	20.00
June	7,	Paid B. S. Aiken	25.00
June	7,	Paid Motor Car Repair Co.	159.32
June	7,	Paid N. E. Tel. & Tel. Co.	14.35
June	7,	Paid Derry Electric Co.	51.53
June	7,	Paid H. W. Wilson	3.25
June	7,	Paid Samuel Eastman Co.	50.00
June	7,	Paid Larkin Manufacturing Co.	40.49
June	7,	Paid Holmes & Wheeler	34.22
June	7,	Paid Derry Steam Laundry	2.20
June	7,	Paid G. W. Hoisington	100.00
June	7,	Paid Walter Spear	35.00
June	8,	Paid Wilbur Fay	45.00
June	11,	Paid Eugene Goyette	10.00
June	14,	Paid Alfred Paquette	10.00
June	14,	Paid F. B. Hurd	30.00
June	21,	Paid F. B. Hurd	30.00
June	21,	Paid Alfred Paquette	10.00
June	28,	Paid F. B. Hurd	30.00
			906.76
July	1,	Paid F. B. Hurd	90.00
July	2,	Paid G. W. Burnham	28.00
July	2,	Paid Albert Sutton	1.50
July	9,	Paid Derry Electric Co.	13.70
July	9,	Paid Derry Steam Laundry	2.81
July	9,	Paid Adams Mills	15.00
July	9,	Paid N. E. Tel. & Tel. Co.	7.85
July	9,	Paid Gamewell Co.	195.64
July	9,	Paid Benson Lumber Co.	35.97
July	9,	Paid W. F. Neal	26.27
July	9,	Paid Derry Savings Bank	1,030.00
July	18,	Paid Placide Morin	60.00
July	18,	Paid Wilbur Fay	25.00

July	20, Paid Arthur Morin	25.00
July	22, Paid J. E. Wills	50.00
July	25, Paid B. S. Aiken	25.00
July	26, Paid F. B. Hurd	30.00
July	28, Paid Derry National Bank	60.00
		1,721.74
Aug.	2, Paid F. B. Hurd	30.00
Aug.	10, Paid F. B. Hurd	30.00
Aug.	10, Paid Derry Electric Co.	7.72
Aug.	16, Paid F. B. Hurd	30.00
Aug.	19, Paid N. E. Tel. & Tel. Co.	6.55
Aug.	19, Paid E. C. Stone	.80
Aug.	19, Paid Moore's Battery Shop	2.45
Aug.	19, Paid News-Enterprise Press	10.00
Aug.	23, Paid F. B. Hurd	30.00
Aug.	24, Paid Walter Parker	25.00
Aug.	30, Paid F. B. Hurd	30.00
		202.52
Sept.	1, Paid F. E. Wood	25.00
Sept.	6, Paid F. B. Hurd	30.00
Sept.	7, Paid Derry Electric Co.	13.93
Sept.	9, Paid Eugene Goyette	75.00
Sept.	12, Paid B. S. Aiken	50.00
Sept.	12, Paid G. W. Hoisington	50.00
Sept.	13, Paid F. B. Hurd	30.00
Sept.	20, Paid L. B. Morin	100.00
Sept.	20, Paid F. B. Hurd	30.00
Sept.	20, Paid Walter Parker	40.00
Sept.	27, Paid F. B. Hurd	30.00
Sept.	29, Paid James E. Wills	75.00
		548.93

Oct. 4,	Paid F. B. Hurd	30.00
Oct. 10,	Paid N. E. Tel & Tel. Co.	17.05
Oct. 10,	Paid Derry Insurance Agency	17.10
Oct. 10,	Paid W. A. Wood Co.	22.50
Oct. 10,	Paid Derry Steam Laundry	9.05
Oct. 10,	Paid Geo. Benoitt	11.10
Oct. 10,	Paid Abbott M. Bean	5.00
Oct. 10,	Paid Pleasant Machine Co.	4.00
Oct. 10,	Paid Benson Lumber Co.	4.32
Oct. 10,	Paid Moore's Battery Shop	1.00
Oct. 10,	Paid Derry Electric Co.	9.01
Oct. 10,	Paid Derry Electric Co.	6.99
Oct. 10,	Paid Foamite Childs Co.	20.10
Oct. 10,	Paid The Gamewell Co.	24.71
Oct. 11,	Paid F. B. Hurd	30.00
Oct. 15,	Paid Arthur Morin	25.00
Oct. 18,	Paid F. B. Hurd	30.00
Oct. 18,	Paid Placide Morin	55.64
Oct. 19,	Paid B. S. Aiken	40.00
Oct. 25,	Paid F. B. Hurd	30.00
		392.57

Nov. 1,	Paid Wilbur Fay	25.00
Nov. 1,	Paid F. B. Hurd	30.00
Nov. 8,	Paid F. B. Hurd	30.00
Nov. 10,	Paid Derry Electric Co.	18.99
Nov. 10,	Paid Benson Lumber Co.	2.00
Nov. 10,	Paid G. W. Williamson	3.75
Nov. 10,	Paid J. A. Oxley	30.26
Nov. 10,	Paid J. R. Gilbert	4.13
Nov. 10,	Paid Derry Steam Laundry	2.70
Nov. 10,	Paid F. N. Young Co.	2.40

Nov. 10,	Paid V. H. Moody Co.	5.70
Nov. 15,	Paid F. B. Hurd	30.00
Nov. 22,	Paid F. B. Hurd	30.00
Nov. 26,	Paid James Madden	50.00
Nov. 29,	Paid F. B. Hurd	30.00
		294.93
Dec. 3,	Paid Arthur Morin	25.00
Dec. 6,	Paid F. B. Hurd	30.00
Dec. 14,	Paid News-Enterprise	3.00
Dec. 10,	Paid Bartlett & Shepard	9.20
Dec. 10,	Paid R. S. Moore	10.69
Dec. 10,	Paid Derry Steam Laundry	2.70
Dec. 10,	Paid N. E. Tel. & Tel. Co.	14.25
Dec. 10,	Paid Derry Electric Co.	12.51
Dec. 10,	Paid Standard Oil Co.	30.00
Dec. 13,	Paid F. B. Hurd	30.00
Dec. 20,	Paid F. B. Hurd	30.00
Dec. 27,	Paid F. B. Hurd	30.00
Dec. 28,	Paid Eugene Goyette	40.00
Dec. 28,	Paid Louis Davis	150.00
Dec. 28,	Paid Peter Manarini	150.00
Dec. 28,	Paid Joseph Sullivan	150.00
Dec. 28,	Paid James Madden	50.00
Dec. 28,	Fred A. Draper	150.00
Dec. 28,	Paid Walter Parker	35.00
Dec. 28,	Paid Alfred Paquette	100.00
Dec. 28,	Paid Fred Wood	125.00
Dec. 28,	Paid Al Senecal	150.00
Dec. 28,	Paid Walter Spear	90.00
Dec. 28,	Paid Walter Barth	100.00
Dec. 28,	Paid Arthur Bergeron	150.00
Dec. 28,	Paid Placide Morin	150.00

Dec. 28,	Paid Emile Dion	150.00
Dec. 28,	Paid Wilbur Fay	25.00
Dec. 28,	Paid Philip Bienvenue	150.00
Dec. 29,	Paid L. Morin	50.00
Dec. 29,	Paid James E. Wills	37.50
Dec. 29,	Paid Leo Goyette	20.00
Dec. 29,	Paid A. McMaster	20.00
Dec. 29,	Paid R. Gilman	20.00
Dec. 29,	Paid B. Parker	20.00
Dec. 29,	Paid M. Coffin	20.00
		2329.85

1928

Jan. 2,	Paid F. B. Hurd	30.00
Jan. 10,	Paid Derry Electric Co.	12.78
Jan. 10,	Paid F. B. Hurd	30.00
Jan. 16,	Paid J. H. Low	4.65
Jan. 16,	Paid Derry Steam Laundry	2.50
Jan. 16,	Paid Annis Store	22.40
Jan. 16,	Paid Carpenter Manufacturing Co.	45.57
Jan. 16,	Paid W. F. Neal	16.05
Jan. 16,	Paid Standard Oil Co.	17.85
Jan. 16,	Paid N. E. Tel. & Tel. Co.	6.55
Jan. 16,	Paid American LaFrance Co.	51.32
Jan. 16,	Paid H. L. Burrell	1.80
Jan. 16,	Paid Benson Lumber Co.	2.33
Jan. 16,	Paid G. W. Williamson	.95
Jan. 16,	Paid F. B. Hurd	30.00
Jan. 19,	Paid Derry National Bank	60.00
Jan. 23,	Paid C. B. Belt	25.00
Jan. 24,	Paid F. B. Hurd	30.00
Jan. 25,	Paid W. T. Morse	60.00
Jan. 31,	Paid F. B. Hurd	30.00
		479.75

SUMMARY

1927	
February, Paid	$892.62
March, Paid	345.29
April, Paid	587.98
May, Paid	369.58
June, Paid	906.76
July, Paid	1721.74
August, Paid	202.52
September, Paid	548.93
October, Paid	392.57
November, Paid	294.93
December, Paid	2329.85
January, 1928, Paid	479.75
Total	$9,072.72
Total Receipts	$14,267.05
Total Disbursements	9072.72
Cash in Bank February 1, 1928	5194.33

WILLIAM T. MORSE,
Treasurer.

This certifies that I have this day examined the accounts of William T. Morse, Treas. of the Derry Fire District and find them correctly cast and proper vouchers for all moneys paid out.

Derry, N. H., Feb. 7, 1928.

FRANK M. STEARNS,
Auditor.

BOARD OF HEALTH

The Board of Health wishes to report a general healthy condition in Town. We have, the past year, had cases of scarlet fever and other infectious diseases, but they were quickly cared for with no loss of life. Our clinics have examined many children and they have been examined for their general health and many have been treated both surgically and with medicine and a great improvement and restored health in many cases has been the happy result.

The question of sewerage is not what it should be. There are many "cess pools" that are source of trouble to the tenant and property owner and it is impossible in many cases to keep them from causing trouble by overflowing and contaminating the ground surrounding them and making a dangerous field for the growth of bacteria. The open drain and sink spout, emptying upon the ground is in strict violation of State Law and all are cautioned to empty them only under ground. The habit of spitting in Public Buildings and on Sidewalks is to be severally condemned and all must be cautious and not continue in that habit. The time is not far distant I hope when the Town will vote to construct a sewerage system and all will be obliged to connect. We certainly will, soon in my opinion face a serious condition if we do not act in the matter. The Health Board wishes to thank all for their hearty co-operation in matters pertaining to this department.

Respectfully,

SAMUEL J. COGSWELL, M. D.

Health Officer.

REPORT OF PLAY GROUND COMMITTEE

The Civic Clubs of all communities should [illegible] in play ground work. It helps solve Juvenile problems. All boys and girls should have clean, moral sports and have an outlet for energy.

We have planned [illegible] of play grounds, the [illegible] and changing and started work for plans for the season of 1926.

It is hoped that, with the assistance of our local clubs that are interested in the welfare of our youth, we will have a play ground director in attendance during the months of July and August. Our balance of $94.06 with other funds will help make better men and women.

A. G. MILLAEY,
Chairman.

DERRY WATER WORKS

Board of Commissioners

Gustavus H. Bean	Term expires January 1, 1929
William T. Morse	Term expires January 1, 1930
L. Henry Bailey	Term expires January 1, 1931

Officers

G. H. Bean, Chairman

William T. Morse, Clerk of Board

G. H. Bean, Superintendent

Florence T. Nichols, Treasurer

To the Board of Water Commissioners:

I herewith submit the annual report of the Superintendent for the year ending December 31, 1927.

SATISTICS

Number of services January 1, 1927	934
Number added during year	10
Number discontinued	2
Total number 942, of which 731 are metered	
Number of meters added during year	15
Meters tested and repaired	65
One new hydrant on Crystal Ave. Three old ones replaced	
Total number of hydrants	71
Total number of gallons of water pumped	63,906,000
Average number of gallons pumped per day	175,084
Total number of K. W. H. of electricity used	86,330
Average number of gallons pumped per K. W. H.	734
Average cost of electricity per 1000 gallons	.0286
Number of pounds of coal for heating	51,660
Extension on Crystal Ave. 480 ft. of eight inch cast iron pipe	

Receipts

January 1, 1927 to January 1, 1928

Services and renewals	$521.74
Meter repairs	27.35
Gasoline, oil, kerosene etc.	2,519.19
Interest on deposits	187.40
Rent	182.00
Town of Derry, services G. H. Bean, road agent	1,040.00
Incidentals	5,818.88
Water rentals	23,893.36
Total receipts	$34,139.92
Cash on hand January 1, 1927	6,963.76
	41,103.68
Total expenditures	39,423.87
Cash on hand January 1, 1928	$1,679.81

SUMMARY OF EXPENDITURES

Money Paid for Labor

Services and small mains	$749.90
Cast iron pipe	1,518.85
Repairs to hydrants, mains and valves	172.55
Repairs on standpipe	63.68
Reading and repairing meters	548.86
Repairing buildings	81.00
Incidentals	2,531.98
	$5,630.82

Salaries

Salaries at pumping station	$1,560.00
Salaries at office	649.00

Salary of Superintendent	2,080.00
Salary of Commissioners	300.00
	$10,225.82

Money paid for Material

Services and small mains	$472.65
Cast iron pipe	799.42
Tools and fixtures	429.79
Painting standpipe	538.91
Meters	174.93
Fuel	264.78
Electricity	1,826.96
Supplies at pumping station	115.13
Maintenance of trucks	262.84
Repairs for hydrants, mains and valves	227.43
Repairs for meters	118.67
Supplies for office	359.35
Incidentals	34.46
Insurance	285.20
Bonds	9,500.00
Interest on bonds	5,150.00
Buildings and repairs	2,322.95
Gasoline, oil kerosene, etc.	3,079.30
Supplies and use of Town equipment	3,235.28
	$39,423.87
Cash on hand January 1, 1928	1,679.81
	$41,103.68

Resources

Cost of plant	$135,577.16
Extensions 1906 to 1907 inclusive	3,585.48
Extensions 1908 to 1925 inclusive	73,496.58
Extensions 1926	373.75
Extensions 1927	2,493.20

Cash on hand January 1, 1928	1,679.81
	$217,205.98

Liabilities

First National Bank, Boston 3½ percent bonds due November 1, 1930	$44,000.00
Harris, Forbes Co. 5 per cent bonds due $2500 April 1, 1921 to April 1, 1940, both inclusive	32,500.00
Harris, Forbes Co. 4½ per cent bonds due July 1, 1928 to July 1, 1957, both inclusive (refunded bond)	45,000.00
	$121,500.00
Profit or loss	$95,705.98

Respectfully submitted,

G. H. BEAN,
Superintendent.

Examined and found correct:

F. M. McGERGOR
W. E. TEWKSBURY
H. L. GRINNELL, Jr.

Auditors.

February 17, 1928

TREASURER'S REPORT

Cash on hand January 1, 1927	$6,963.76
Received from Commissioners	34,139.92
	$41,103.68
Paid Commissioners orders	$39,423.87
Cash on hand January 1, 1928	1,679.81
	$41,103.68

FLORENCE T. NICHOLS,
Treasurer.

Examined and found correct with balance of $1,679.81 on hand.

F. M. McGREGOR
W. E. TEWKSBURY
H. L. GRINNELL, Jr.

Auditors.

February 17, 1928

REPORT OF THE TRUSTEES OF THE DERRY PUBLIC LIBRARY

It is a pleasant privilege to make a report of the activities of the first year on our new library building. The fact that its many facilities have been appreciated, is by the greater number of grown people who make use of the pleasant reading rooms. And that the students find the new quarters much more convenient is a self evident fact; also it is very unusual not to find the childrens' room well filled.

The basement is put to a good use by the local band boys, who are using it for rehearsals every Wednesday evening after the closing of the library.

It has been necessary to erect a covering over the rear entrance to prevent the water and snow from entering the basement; also to give the floor a coat of varnish. In order to keep the building in a creditable condition, and a source of pride to the townspeople, certain minor repairs will have to be made each year.

Our thanks are due Miss Lillian B. Poor for the kindergarten table and chairs, which have added greatly to the childrens' room, and to Mrs. George H. How for a fernery which was much needed; also to all those who have so kindly contributed reading matter. All the articles of furniture which have been donated are now marked with suitable inscriptions. The local papers have been most generous in allowing us the use of their columns.

Respectfully submitted,

MARY H. MESERVE,
CHARLES H. CLEMENT
GEORGIA D. GILCREAST
HARRIET D. LOW
FREDERIC L. WALLIS

LIBRARIAN'S REPORT

February 1, 1928

To the Trustees of the Derry Public Library:

The 23rd annual report is herewith presented:

The first year in our new library building has been a busy one. It has in many ways been a year of readjustment New patrons have come to us who seldom had used the library in its old quarters and others have not found the new location so conveniently situated and have discontinued their patronage. A special room for the children containing about 1800 books suitable for their use through the grades has caused new regulations to which some of the children at first found it hard to adjust themselves. New arrangements of the stacks made it difficult for the public to locate a desired book or author without the assistance of the one at the desk. But our many benefits have greatly overbalanced the minor difficulties. Discipline, one of the hard parts of the work in the former location has greatly improved. We are not so much bothered by the roving groups of boys who used to wander in and out of the rooms looking for amusement. We now have a special table and more room for the reference student where he can work under better conditions. With larger rooms there is less confusion and the library work is carried on with less friction.

The circulation has remained practically the same. Last year we reported the highest circulation ever reached and for the entire twelve months, this year's circulation has varied only 25 volumes. In a recent library periodical it was stated that a model town library should have "An income of $1.00 per capita (minimum).

One assistant for every 20,000 books circulated.

A circulation of 5 books per capita of population."

Our library has neither the minimum income considered necessary, nor the assistance that is thought should be required but we have had a circulation of 43,827 volumes which is 60 per cent greater than the model library" it being 8 books per capita, which record has been maintained for the past four years.

The chart beyond illustrates the steady growth of the library from 1906 to the present date both as to volumes and circulation.

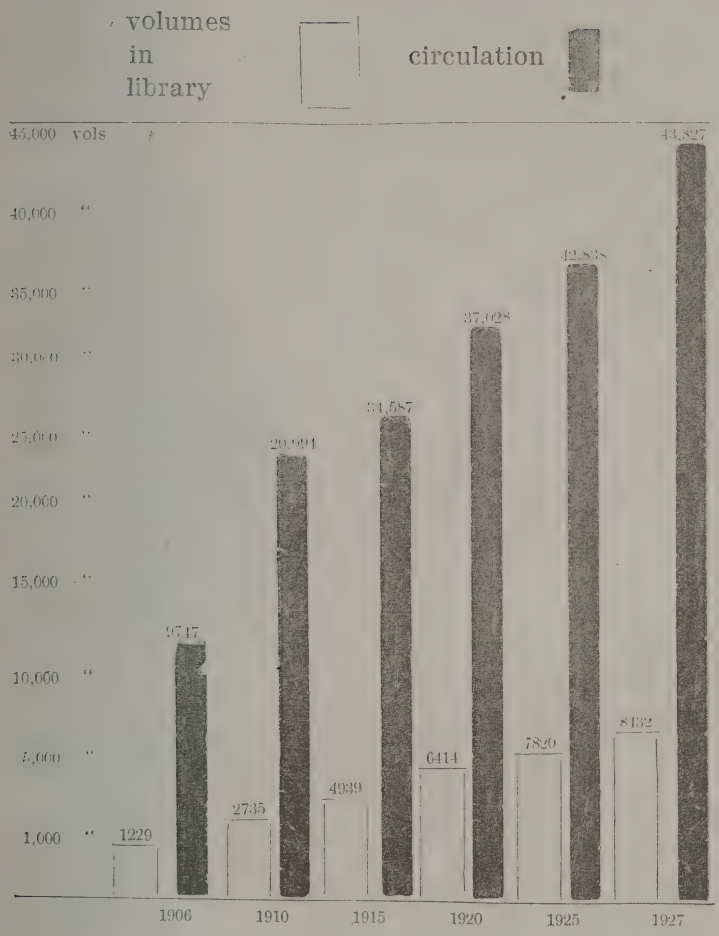
volumes in library
circulation
45,000 vols
40,000 "
35,000 "
30,000 "
25,000 "
20,000 "
15,000 "
10,000 "
5,000 "
1,000 "
1229
9747
2735
20,994
4939
24,587
6414
37,028
7820
42,838
8132
43,827
1906
1910
1915
1920
1925
1927

We have received during the year several gifts which have added to the usefulness and beauty of the library rooms. Foremost among these was the gift of Miss Lillian B. Poore, of a table and four chairs for the children's room. These are suitable for the smallest children and were made to order to match in style and material the other furniture of the room. Miss Poore also has given during the year twenty new children's books for the youngest readers. Your own gift as Trustee of the Library, of the fireplace fixtures has added to the charm and convenience of the fireplace. Mrs. George A. Howe, the assistant librarian for 16 years has given a fernery which has been kept full of growing plants and has been greatly admired.

There has also been many gifts of books, especially appreciated was the gift by the Linn's Club, also several lots from Mrs. G. H. Hood which included some of the recent fiction.

There have been added by purchase a larger number of new books than for some years back. These additions must continue to increase if the net gain is to increase, for we are continually having to discard many books which our large circulation rapidly wears out.

A vacation reading Club was conducted among the school children during the summer months and in September it was my privilege to give certificates to 42 children for reading ten or more books from a perscribed list.

Children's Book Week was observed in November. There were about 80 new children's books added to our collection and the children were enlisted in a poster contest, the prizes for which were awarded to Lucy Boisvert, Norman Rogers, Martha Ross, Helen

Blanchard, and Henry T. Wheeler, Jr. It is our endeavor to co-operate with the schools in all possible ways and in this many of the school teachers have assisted to the betterment of both institutions.

On Sept. 29th, we entertained 30 neighboring librarians and trustees representing 13 libraries. A profitable afternoon was spent meeting those interested in the library profession and discussing mutual interests.

In June your librarian attended for the second time the sessions of the American Library Association where were gathered Librarians from all parts of this country and Canada. These were held for one week at Toronto, Ontario, The University of Toronto acting as hosts. It was a week that will be long remembered and I trust the inspiration received will be of lasting value to the work in Derry. She also attended the New Hampshire Library Association in the new library at New London.

I present the following statistics:

Resources

Number of volumes at beginning of the year		8,249
Number of volumes added by purchase		551
Purchased from income of S. A. Gibson-MacMurphy Fund		11
Number of volumes received by gift		233
Bound volumes of magazines added		15
		9059
Loss through circulation	11	
Loss through contagious disease	4	
Worn out and discarded	476	
Disappeared from shelves (2 years)	36	
		627

Number of volumes in Library Feb. 1, 1928	8432
Periodicals received	51
Comprising 1 quarterly, 37 monthlies, 1 semi-monthly, 8 weeklies and 4 dailies, of these 12 are gifts.	
Number of mounted pictures at beginning of year	1,273
Number added during the year	359
Total number now in the library	1632

Service

Total circulation for home use	43,827

Circulation by classes:

	Adult	Juvenile	Total	Per Cent
Non-fiction loaned	4,124	4,307	8,431	**73.3**
Fiction loaned	23,226	8,912	32,138	**19.3**
Unbound magazines			927	**2.1**
Mounted pictures			1718	**3.9**
Loaned by district school agencies			613	**1.4**
Total circulation			43.827	

Number of days the library has been open	300
Daily average circulation	146
Largest day, Feb. 5, 1927	508
Smallest day, June 9, 1927	46
Largest month, January 1928	4,628
Smallest month, July 1927	2637
Number of volumes repaired at the Library	802
Borrowers last reported	2,262
New names registered	359
Names discontinued	306
Number of active borrowers	2315
Number of school agencies	3

Fines

Balance on hand Feb. 1, 1927	$15.89	
Received from fines, etc.	276.85	
		$292.74
Expended for Post Office supplies	$7.06	
Expended for Express and messenger	5.88	
Expended for library supplies	23.32	
Paid Treasurer of Trustees	240.00	
Balance on hand Feb. 1, 1928	16.48	
		$292.74

Gifts of books received:

Lion's Club	81	Vol.
Mrs. Gilbert H. Hood	46	"
Miss Lillian B. Poore	20	"
Carnegie Endowment	13	"
Mrs. William Pillsbury	11	"
Miss Nora Murphy	5	"
Mrs. Alice Weston	5	"
Mrs. Lena Low	3	"
Miss Evelyn Dexter	6	"
Mrs. F. M. Cutlip	8	"
Mrs. Oscar Armstrong	2	"
Harmony Club	2	"
Junior Harmony Club	1	"
American Library Asso.	1	"
Friend	1	"
Carl Cotton	1	"
Mrs. Harriet Newell	1	"
Mrs. Ellie Huse	1	"
J. Frank Couch	1	"
Madam Packer	1	"
H. L. Grinnell	1	"

Elsie Gaskin	1	"
Virginia Worthley	1	"
Mrs. Fred Hall	4	"
Mrs. Lena Beardsley	1	"
Osborne Stone	1	"
Mrs. Jane Willey	1	"
Woman's Club	1	"

Respectfully submitted,
ELSIE GASKIN,
Librarian.

DERRY PUBLIC LIBRARY

In account with Harriett D. Low, Treasurer.

Receipts

Feb. 1, 1927, Cash on hand	$890.25
Received from the Town	4500.00
Received from Fines	240.00
Interest MacMurphy-MacGregor Fund	21.25
Derry Woman's club, for tables	80.00
Derry Woman's Club, for Book	2.20
Interest Derry Savings	6.98
Interest First National	17.76
Rebate on Insurance	19.34
	$5,777.78

Expenditures

Spencer Furniture Co., Furnishings	$77.00
Chas. H. Whidden, paint and labor	10.88
L. H. Pillsbusy & Son, shades etc.	80.43
Arthur Hepworth, cleaning windows	2.25
W. L. Wheeler, work	9.00
C. W. Spaulding, express	5.75
Steele Furniture Co., linoleum	101.00
E. P. Trowbridge, catalogues	15.00

American Library Asso., supplies	8.00
W. J. Kingsbury, Insurance	3.00
Derry Insurance Agency	100.00
Foamite Child's Corporation	26.55
J. B. Varick Co., book	2.75
Baker & Taylor, books	191.30
W. A. Wilde Co.,books	7.88
Bell Hardware, supplies	7.79
Record Pub. Co., printing	11.55
Flag Committee, flag	9.00
Bert Davis, wood	2.00
Elsie Gaskin, fare to State Convention	5.80
W. S. Reinford, vestibule	150.00
Nature Child Welfare Magazine	1.50
H. W. Wilson, magazines	16.00
J. Dubeau, wood	22.50
Geo. Davis, screens & work	31.25
J. R. Gilbert, plumbing	.70
Cook Vivian, supplies	3.75
J. A. Salman, markers	13.30
Town of Derry, janitor & lights (Feb)	11.71
Derry P. O., envelopes	10.00
National Georgraphic	3.50
Union Library Asso.	3.93
H. Goldberger, magazines	68.50
Benj. Chase Co. kindling	4.00
W. F. Neal Co., supplies	2.75
R. R. Bowker, Journal	2.50
Union Leader	6.00
Ginn & Co., supplies	18.01
W. H. Warren, Boston Globe	.60
C. H. Clement, having wood sawed	3.00
Library of Congress, cards	25.00
Sect'y of Commerce, Mass. Bird-book	5.00

F. J. Barnard, binding	28.94
Benson Lumber Co.	96.97
H. R. Huntting Co., books	8.50
Gaylord Bros., supplies	35.22
Library Book, House-books	670.85
Holmes & Wheeler, coal	451.18
Miss Elsie Gaskin	1200.00
Miss Edith Hall	107.31
Mrs. Lena Howe	375.30
T. W. Tierney, janitor	306.88
Derry Electric Co.	128.92
New England Telephone Co.	37.46
	$4527.96
To balance	1249.82
	$5777.78

Examined and approved, Feb. 15, 1928.

F. M. McGREGOR,
H. L. GRINNELL, Jr.
W. E. TEWKSBURY

Auditors.

TAYLOR LIBRARY

REPORT OF TREASURER.

Receipts

Cash on hand Feb. 1, 1927	$342.19	
Income, Emma L. Taylor Fund	42.70	
Income, James, C. Taylor Fund	85.22	
Income Frank S. Adams Fund	163.24	
Income, Marcia Emery Fund	23.37	
Town appropriation	300.00	
Interest on deposits	8.40	
From Librarian	1.88	
		$967.00

Disbursements

Books,	$273.87	
Periodicals	39.75	
Salary of librarian	280.00	
Lighting	14.65	
Fuel and janitor	80.25	
Printing and sundries	29.00	
Insurance	30.00	
		$747.52
Balance on hand		$219.48

JOHN C. CHASE,
Treasurer.

Feb. 15, 1928.

Audited and found correct.

W. E. TEWKSBURY
H. L. GRINNELL, Jr.
F. M. McGREGOR,
Auditors.

REPORT OF LIBRARIAN

The Library was re-opened February 2, 1927

No. of bound vol. at beginning of year	8,907
No. of bound vol. purchased	149
No. of bound vol. added by gift	13
	9,069
No. of magazines and papers currently rec'd	12
No. of bound volumes lent	4,223
No. of unbound magazines lent	549
No. of new borrowers added	20
No. of active borrowers	194
No. of days library has been open	103
Average No. books loaned per day	41
Receipts from fines, etc. paid to Treasurer	1.88

C. LOUISE BACHELDER,
Librarian.

The foregoing reports of the Taylor Library are made in conformity with the form prescribed by the State Library Commission.

January 31, 1928.

SCHOOL BOARD

Frederic J. Grady, Chairman	Term expires 1928
H. L. Grinnell, Jr.	Term expires 1929
Eva A. Day	Term expires 1930

Superintendent of Schools
Carl Cotton

Truant Officer
A. M. Wheeler

School Nurse
Lillian Mackintosh

Clerk
Evelyn Thereau

SCHOOL CALENDAR

Fall Term, 1927-1928	Sept. 6 to Dec. 21, 1927
Winter Term, 1927-1928	Jan. 3 to March 23, 1928
Spring Term, 1927-28	April 2 to June 14, 1928
Fall Term 1928-1929	Sept. 4 to Dec. 19, 1928
Winter Term 1928-29	Jan. 2 to March 22, 1929
Spring Term, 1928-29	April 1, to June 13, 1929

BUDGET FOR FISCAL YEAR

July 1, 1928 to June 30, 1929

Teachers' Salaries	$36,689.00	
Text Books	1,500.00	
Scholars' Supplies	1,500.00	
Flags and Appurtenances	25.00	
Miscellaneous expenses of instruction	42.00	
Janitor Service	2,176.00	
Fuel	2,610.00	
Water, Light, Janitor Supplies	600.00	
Minor Repairs and expenses	1,500.00	
Health supervision	1,500.00	
Transportation of pupils	2,674.00	
Total for elementary schools		$50,816.00

STATUTORY OBLIGATIONS

Salaries of district officers	[illegible]	
Excess Salary of Superintendent	[illegible]	
Truant officer and census	[illegible]	
Expenses of Administration	[illegible]	
Insurance	[illegible]	
Rent	[illegible]	
Per Capita Tax	[illegible]	
New Equipment	[illegible]	
Debt	[illegible]	
Interest	[illegible]	
Total statutory obligations		[illegible]
High School Tuition		[illegible]
Elementary School Total		[illegible]
Deficit 1927-28		[illegible]
Total of budget		[illegible]
Deductions		[illegible]
Net cost to town 1928-1929		[illegible]
Estimated equalized valuation to town		$6,057,[illegible]
Amount of $5 Tax for 1928		[illegible]

THE STATE OF NEW HAMPSHIRE

To the Inhabitants of the School District in the town of Derry, qualified to vote in district affairs;

You are hereby notified to meet at the Town Hall, Adams Memorial Bldg. in said district on the 17th day of March, 1928, at 2 o'clock in the afternoon to act upon the following subjects:

1. To choose a Moderator for the coming year.
2. To choose a Clerk for the ensuing year.
3. To choose a Member of the School Board for the ensuing three years.
4. To choose a Treasurer for the ensuing year.
5. To determine and appoint the salaries of the School Board and Truant Officer, and fix the compensation of any other officers or agents of the district.
6. To hear the reports of Agents, Auditors, Committees, or Officers chosen, and pass any vote relating thereto.
7. To choose Agents, Auditors and Committees in relation to any subject embraced in this warrant.
8. To see if the district will vote to make any alteration in the amount of money required to be assessed for the ensuing year for the support of public schools and the payment of the statutory obligations of the district, as determined by the school board in its annual report.

Given under our hands at said Derry, this 21st day of February 1928.

FREDERIC J. GRADY,
H. L. GRINNELL, Jr.
EVA C. DAY

School Board.

A true copy of Warrant—Attest:

FREDERIC J. GRADY,
H. L. GRINNELL, Jr.
EVA C. DAY

School Board.

School Board

FINANCIAL STATEMENT

Cash on hand June 30, 1927	$1,470.30	
Net Debt	14,819.70	
		$16,290.00

Liabilities

Pinkerton Academy	$3,790.00	
Bonds	12,500.00	
		$16,290.00

Receipts

From State	$5,105.18	
From Selectmen	61,240.00	
Elementary tuitions	272.00	
Sale of property	173.79	
Dog licenses	460.91	
Income from local trust funds	115.46	
Cash on hand July 1, 1926	2,435.95	
Other receipts	308.72	
		$70,112.01

Payments

Administration	
Salaries of school board	150.00
Superintendent's excess salary	750.00
Salaries of other district officers	184.28
Office expenses	202.67
Instruction	
Principals' and teachers' salaries	33,867.00
Text Books	1,567.17
Scholars' supplies	1,782.98

Flags and appurtenances	6.27	
Other expenses	44.50	
Operation and maintenance of School Plant:		
Janitor service	2,115.00	
Fuel	2,048.79	
Water, light and janitor supplies	582.95	
Minor repairs and expenses	2,570.13	
Special Activities:		
Medical inspection	1,265.71	
Transportation of pupils	1,142.50	
Academy tuition	12,363.78	
Elementary tuition	42.00	
Fixed charges:		
Head Tax	1,976.00	
Insurance	393.18	
Other Fixed Charges	120.00	
New Equipment	511.07	
Outlay for Construction:		
Lands and new buildings	913.90	
Alterations of old buildings	2,011.83	
Debt and Interest:		
Principal of debt	1,500.00	
Interest on debt	530.00	
Total disbursements		$68,641.71
Cash on hand June 30, 1927		1,470.30
		$70,112.01

DETAILS OF EXPENDITURE

Administration:		
School Board		
Eva Day	$50.00	
F. J. Grady	50.00	
H. L. Grinnell, Jr.	50.00	
		$150.00
Excess Salary of Superintendent:		
Paid State Treasurer		$750.00
Other District Officers:		
A. M. Wheeler	75.00	
Arthur Morin	28.56	
A. T. Holmes	50.00	
W. T. Morse	5.00	
F. N. Young	3.00	
W. J. Kingsbury	4.00	
H. E. Bidwell	18.72	
		$184.28
Teachers' Salaries:		
Mary Ironside	$1,722.00	
Ernest Tretheway	1,600.00	
Frances White	1,300.00	
Olive Allard	1,100.00	
Mary Gorham	1,222.00	
Geraldine Woods	1,100.00	
Nella Calahan	247.00	
Mary Connolly	600.00	
Mary Emery	1,272.00	
Mary Gould	950.00	
Bertha Clark	1,380.00	
Martha Moore	1,000.00	
Carlotta Lupien	1,272.00	
Nellie Webster	1,222.00	

Roxanna O'Dowd	1,046.00	
Cora Goodwin	1,200.00	
Christine Feinauer	1,258.00	
Alice Fisher	987.00	
Grace Hunt	1,149.00	
Emie Gleason	1,272.00	
Dorothy Whitehead	1,172.00	
Sarah George	1,272.00	
Bertha Wiggin	1,272.00	
Ellen Fortier	1,165.00	
Etta Merrill	950.00	
Mary Crosby	1,272.00	
Doris Minkler	1,272.00	
Edna Downing	1,000.00	
Geraldine Daggett	825.00	
Ethel Adams	211.00	
Mary Tewksbury	51.00	
Mrs. Bodwell	106.00	
Francelia Gilchreast	10.00	
Frances Hoyt	90.00	
Ethel Wilson	60.00	
Mrs. Tibbetts	240.00	
		$33,867.00
Textbooks and supplies		$3,350.15
Janitor Service:		
A. M. Wheeler	$720.00	
Arthur Bergeron	560.00	
Edwin Westgate	600.00	
Doris Minkler	72.00	
Ellen Fortier	15.00	
George Devine	15.00	
Freda Sarkese	3.00	
Annie Skibnoshi	36.00	
Harold Hegendeffer	5.00	

George Hall	17.00	
Bertha Wiggin	36.00	
Andrew Rollins	36.00	
		$2,115.00
Fuel:		
John W. Day	188.50	
Joseph Dubeau	53.75	
Holmes & Wheeler	1,545.87	
Adams Mills Corp	57.04	
Walter Putney	24.75	
Harold Heggendeffer	4.50	
L. E. Frost	8.13	
Fred E. Chase	77.00	
A. F. Kimball	76.00	
George Hall	9.25	
Bertha Wiggin	4.00	
		$2,048.79
Water, Light and Janitor Supplies:		
Derry Water Works	147.82	
James E. Willis	40.95	
L. M. Glover & Co.	46.50	
Derry Electric Co.	283.47	
Holmes & Wheeler	7.19	
Fomite Childs Corp.	30.35	
Annie Skibnoski	.67	
State Workshop for the Blind	18.00	
A. M. Wheeler	8.00	
		582.95
Outlay for Construction:		
John W. Day	196.28	
J. G. Dargis	148.00	
Geo. G. Davis	578.85	

E. R. Belanger	271.65	
Benson Lumber Co.	773.25	
Steele Furniture Co.	43.80	
		$2,011.83
New Buildings and Land:		
Battery Shop	438.90	
Derry Electric Co.	475.00	
		$913.90
Repairs:		
Ernest Tretheway	20.73	
Bernard Smith	10.40	
Benson Lumber Co.	48.85	
John W. Day	4.20	
George Ryan	594.25	
Bell Hardware	8.40	
Clifford Davis	157.50	
W. H. Spaulding	466.46	
Ellen Fortier	7.50	
H. W. Chase	311.32	
E. R. Belanger	602.82	
Arthur Bergeron	60.00	
Derry Electric Co.	2.47	
Fred Draper	30.75	
Battery Shop	1.40	
W. F. Madden	18.75	
Frank Farmer	4.50	
G. S. Wilson	131.00	
W. F. Neal	44.02	
E. M. Worthley	5.25	
Chase & Bodwell	5.66	
Derry Water Works	3.50	
Bertha Wiggin	5.00	
A. M. Wheeler	4.60	

George Davis	10.20	
Edwin Westgate	6.00	
Gilbert Plumbing Shop	4.60	
		$2,570.13
Medical Inspection		
Lillian Mackintosh	1,018.30	
J. H. Low	1.20	
Wilbur Gilpatric	36.56	
Benjamin Chase	2.20	
E. E. Babb	19.80	
Standard Supply Co.	16.14	
West Disinfecting Co.	36.43	
Eastern Drug Co.	14.63	
Family Drug Store	5.75	
J. A. Danforth	100.00	
Bartlett's five & ten	2.70	
E. R. Westgate	12.00	
		$1,265.71
Transportation:		
Mrs. Fernstrom	792.00	
Mrs. Carrie Hood	252.00	
Chester & Derry	98.50	
		$1,142.50
Academy Tuition.		
Pinkerton Tuition	12,092.00	
Hampstead High School	180.00	
Ernest Benway	91.78	
		$12,363.78

Elementary Tuition		
Auburn School Board		42.00
Insurance:		
F. N. Young	116.40	
Derry Insurance Co.	143.50	
W. J. Kingsbury	17.28	
F. J. Grady	102.50	
Abbott & Davis	13.50	
Miscellaneous Expenses		$393.18
New Equipment		253.44
Head Tax		511.07
State Treasurer		$1,976.00
Debt and Interest:		
Manchester Safety Deposit Co.		2,030.00
Rent		
Adams School District		$120.00
Miscellaneous		50.77
		$68,641.71
Cash on hand June 30, 1927		1,470.30
		$70,112.01

REPORT OF ARTHUR T. HOLMES Treasurer

Cash on hand June 30, 1926		$2,435.95
Received from Selectmen	61,240.00	
Dog Tax	460.91	
Trust funds	115.46	
From State Treasurer	5,105.18	
Miscellaneous sources	754.51	
		$67,676.06
Total Receipts		70,112.01
Less school board orders for year		68,641.71
Balance on hand June 30, 1927		1,470.30

Derry, N. H., July 1, 1927.

I have this day examined the books of the Town School District of the town of Derry, N. H. and find them correct and a balance of fourteen hundred seventy dollars thirty cents in the hands of the Treasurer after orders from No. 1505 to 1872, amounting to $68,641.71 have been paid. All orders are properly vouched.

W. J. KINGSBURY,
Auditor.

SUMMARY OF EXPENSES

From July 1, 1927 to January 1, 1928

District officers	$212.00
Excess Superintendent excess Salary	1,000.00
Truant officer	30.40
Administration	101.46
Teachers' salaries	13,965.00
Text Books	915.79
Scholars' supplies	1,181.73
Miscellaneous	22.42
Janitors	835.00
Fuel	1,515.62
Water and light	375.84
Minor repairs	1,391.09
Health	535.12
Transportation	1,051.00
High School tuition	3,835.00
Elementary school tuition	13.33
Insurance	224.50
New Equipment	75.00
Principal of debt	1000.00
Interest on debt	250.00
Head Tax	2,030.00
Total	$30,560.30

THE STATE OF NEW HAMPSHIRE

To the Inhabitants of the School district in the town of Derry Village, qualified to vote in district affairs;

You are hereby notified to meet at the Derry Village School in said district on the 3rd day of March, 1928, at 2 o'clock in the afternoon to act upon the following subjects:

1. To choose a Moderator for the coming year.
2. To choose a Clerk for the ensuing year.
3. To choose a Member of the School Board for the ensuing three years.
4. To choose a Treasurer for the ensuing year.
5. To determine and appoint the salaries of the School Board and Truant Officer, and fix the compensation of any other officers or agents of the district.
6. To hear the reports of Agents, Auditors, Committees, or Officers chosen, and pass any vote relating thereto.
7. To choose Agents, Auditors and Committees in relation to any subject embraced in this warrant.
8. To see if the district will vote to make any alteration in the amount of money required to be assessed for the ensuing year for the support of public schools and the payment of the statutory obligations of the district, as determined by the school board in its annual report.

Given under our hands at said Derry Village, 17th day of February, 1928.

BENJAMIN T. BARTLETT,
GRACE E. TILESTON,
ELIZABETH A. BARTLETT
School Board.

A true copy of Warrant—Attest:

BENJAMIN T. BARTLETT,
GRACE E. TILESTON,
ELIZABETH A. BARTLETT
School Board.

DISTRICT NO. 2 BUDGET

1928-1929

Teachers' Salaries	$2,625.00
Books and Supplies	150.00
Superintendents excess salary	90.00
Fuel, water and light	325.00
Repairs	400.00
Flags	10.00
Janitor	480.00
Nurse	75.00
District officers	32.00
Academy tuition	2,000.00
Head Tax	150.00
Total	$6,337.00

REPORT OF DERRY SPECIAL SCHOOL NO. 2

J. G. MacMurphy, Treasurer

Dr.

June 30, 1926 on hand	$1,107.37
July 29, 1926 Alexander Funds	6.12
Oct. 30, 1926 Selectman	1,000.00
Jan. 8, 1927 Selectmen	1,500.00
Jan. 25, 1927 Alexander Fund	6.12
Jan. 28, 1927 Selectmen	3,947.00
June 30, 1927 Dog Tax	57.55
	$7,624.16

Cr.

Paid 125 School Orders	6,044.02
Balance on hand June 30, 1927	$1,580.14

This is to certify that I have examined the books, vouchers, bank statements and other financial records of the treasurer of the school district of Special

School District No. 2, of which the above is a true summary for the fiscal year ending June 30, 1927, and find them correct in all respects.

J. B. BARTLETT, Jr.

DETAILS OF EXPENDITURES

Salaries of District Officers:		
J. G. MacMurphy	$15.00	
Lillian Bartlett	15.00	
A. W. Reynolds	2.00	
		$32.00
Excess Salary of Superintendent:		
N. H. State Treasurer		$75.00
Truant Officer		
B. T. Bartlett		$3.08
Teachers' Salaries:		
Carolyn How	1,150.04	
Ethel Adams	5.00	
Marian Paige	1,100.04	
Geraldine Daggett	125.00	
		$2,380.08
Text Books:		
Benjamin Sanborn Co.	3.43	
C. C. Birchard	5.32	
American Book Co.	10.78	
Bobbs Merrill	2.04	
John Church Co.	4.84	
Stone Hill Book Co.	10.89	
Macmillan Co.	7.66	
Ginn & Co.	.76	
Rand McNally Co.	5.12	
Simmons Peckham Co.	19.53	
		$70.37

Scholars' Supplies:		
Wilbur Gilpatric	19.46	
Derry School District	19.18	
Edward E. Babb	18.11	
Dowling School Supply Co.	25.95	
J. L. Hammett	3.65	
Milton Bradley	21.73	
Starkey & Toner	4.14	
Public School Publishing Co.	18.06	
		$130.28
Flags and Appurtenances:		
Chase & Bodwell	1.45	
John B. Varick	2.85	
		$4.30
Janitor Service		
Philip P. How		$480.00
Fuel:		
J. A. Emperor	7.50	
Holmes & Wheeler	284.97	
		$292.47
Expenses of Administration:		
Edson Eastman Co.	12.25	
Stamps travel and express	12.10	
		$24.35
Other expenses of Instruction:		
Milton Bradley	.85	
J. L. Hammett	.60	
Steele Furniture Co.	.20	
		$1.65

Water, Light and Janitor Supplies:		
Derry Electric Co.	31.78	
Derry Water Works Co.	15.87	
		$47.65
Minor Repairs and Expenses:		
Arthur Duntley	12.30	
Steele Furniture Co.	4.00	
Benson Lumber Co.	27.75	
		$44.05
Medical Inspection:		
Lillian Mackintosh		$77.40
Academy Tuition		$1,992.00
Insurance:		
Derry Insurance Co.		$75.00
Alterations of Old Buildings:		
Holmes & Wheeler		5.00
Equipment:		
A. T. Holmes	46.69	
E. R. Belanger	90.65	
		$137.34
Per Capita tax		172.00
Total		$6,044.02

This is to certify that I have examined the books and other financial records of the school board of of Derry Village of which this is a true summary for the fiscal year ending June 30, 1927, and find them correctly cast and properly vouched.

J. B. BARTLETT, Jr.

REPORT OF SUPERINTENDENT OF SCHOOLS

To the Derry School Boards:

I take pleasure in presenting to you my eighth annual report. The teachers and superintendent are making a sustained effort to continue the aims of education along the lines of the natural development and growth of the child. We take the child where he is, guide him by the best available methods to maximum power in intercourse, and give him the opportunity to understand and take part in the progress of society. In order to accomplish these aims we are bringing as many life experiences to the school as possible. When diminishing returns upon projects brought to the school forbids their use, we undertake the organization of projects that carry the school out into life after the necessary work.

SCIENCE PROJECT 8 A

By Frank L'Etoil

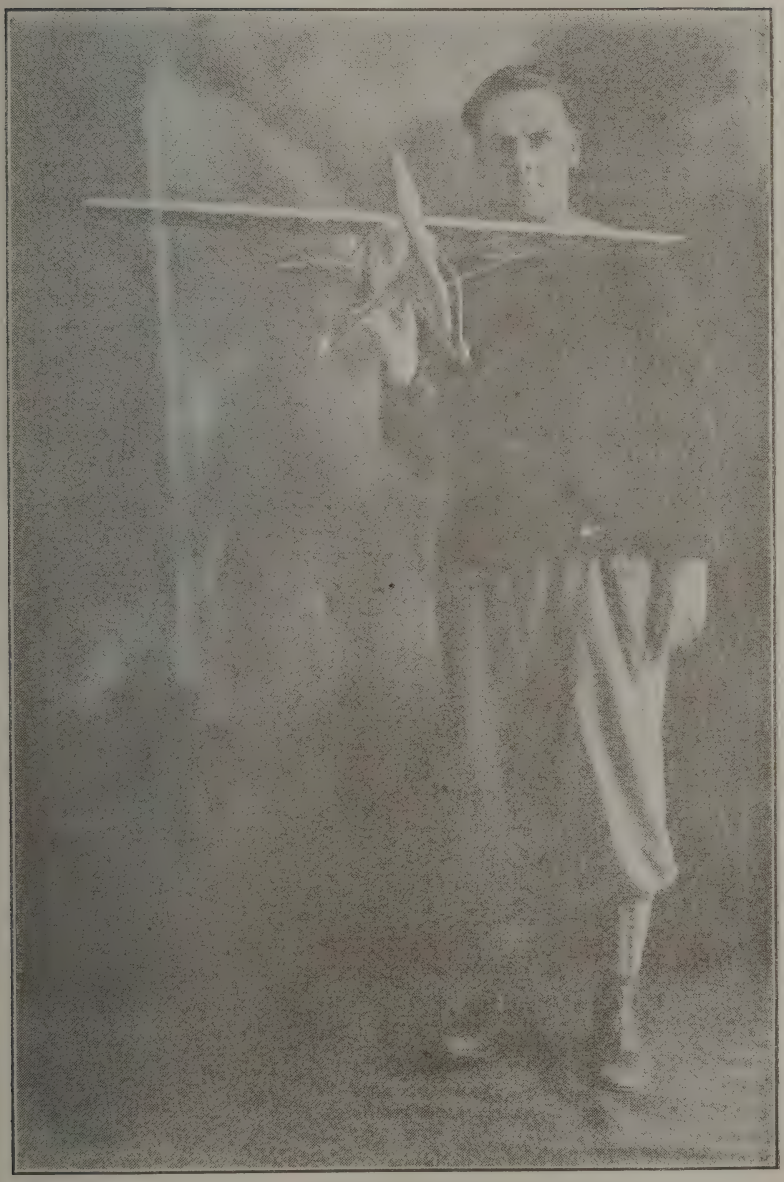

Retardation in the Grades

A full discussion of retardation in the grades was printed in last year's report. Two years ago, an analysis was made of the number of pupils moving in and out of town. Some years as many as twenty-five percent of the school population has moved either in or out of town. Children who move from one place to another contribute more frequently than others to the retarded children in our grades.

A special teacher has been employed the past two years to deal with this problem. It is interesting to note from a study of the age grade table that this type of instruction is having its effect in reducing the amount of retardation. In constructing this year's age grade table, nineteen cases were noted that had been brought up to grade during the present year. Comparing last year's age grade table with this year's it is noted that retardation has been reduced from 35.67 per cent to 29.33 per cent or approximately 5 per cent. This is the largest reduction we have had in any one year. Theoretically our retardation should be below 20 per cent. This theoretical standard we cannot hope to achieve with so many children moving in and out of town. It is hoped, by a program of diagnosis of the special disabilities children suffer early in school life and by testing generally in the grades to ascertain the instructional needs of the children, to keep the amount of retardation well below 30 per cent. The instruction that is now being given both by the special teacher and the teachers in general, is praiseworthy.

Teachers

Eight teachers attended summer school. Three attended Keene Normal School, one Gorham Normal School, one Fitchburg Normal, one in Paris and one

at Harvard. The attendance at summer normal school has been good the past few years. Many teachers attend not merely to comply with the school ruling but upon their own initiative.

There were only three changes in the teaching force. Their places were filled by Miss Evelyn Thereau of Plymouth Normal School, Miss Lucille Nevers of Salem Normal School and Miss Mildred Stratton of Keene Normal School.

Measurements

Measurements have been made to ascertain the difference between the progress of rural school children and the children of urban schools. The achievement of the pupils was determined by a power test given last November in spelling, reading, arithmetic. history fundamentals, history thought, geography fundamentals, geography thought, arithmetic fundamentals and arithmetic problems. The progress that the children make will be determined by making another test in the spring. The difference between the Spring tests and the Fall tests will show the gain in achievement on the part of the pupils or the progress that the pupils have made.

In order that a fair comparison of the progress made by rural and urban children may be made, an equal number of children having the same achievement power or mental age have been selected from the third, fourth, fifth, sixth, seventh and eighth grades. The side increasing its score most will be the winner in the contest.

The tests made last Fall, indicate that the rural school children are holding up to as high a level of achievement as the urban children in nearly all subjects. In some subjects, notably spelling, the rural

school pupils excelled the pupils in single grades. I attribute the success of these pupils, who are handicapped by a less fertile environment, (they have less books, less supplies, less equipment, less conveniences than the urban children) to a well organized course of study, frequent checking of the progress of the children by tests and the report card and the presence of character qualities such as persistence and industry which rural life fosters. None of this progress could have been achieved without the guidance of skilled teaching.

To those who are in doubt about the validity of the tests given the children last Fall and at other times to determine the progress of the children through the grades, I would call attention to the chart below which shows the standards required for the children to comply with in each grade. The thermometer is utilized for the purpose of comparing the achievements of the pupils in several of the fundamental subjects, arithmetic, spelling, reading, history, and geography. A thermometer is shown for the third, fourth, fifth, sixth, seventh and eighth grades. The heights indicated upon the thermometer show what score the child should achieve next spring when the test is given. Thus in arithmetic fundamentals, the third grade child should score 49, the fourth grade child 56, the fifth grade child 60, the sixth grade child 64, and the seventh grade child 72, and the eighth grade child 78. In like manner the other subjects and their several standards, in the grades mentioned above, are noted upon the thermometers. Those interested may study the details of the other subjects for themselves.

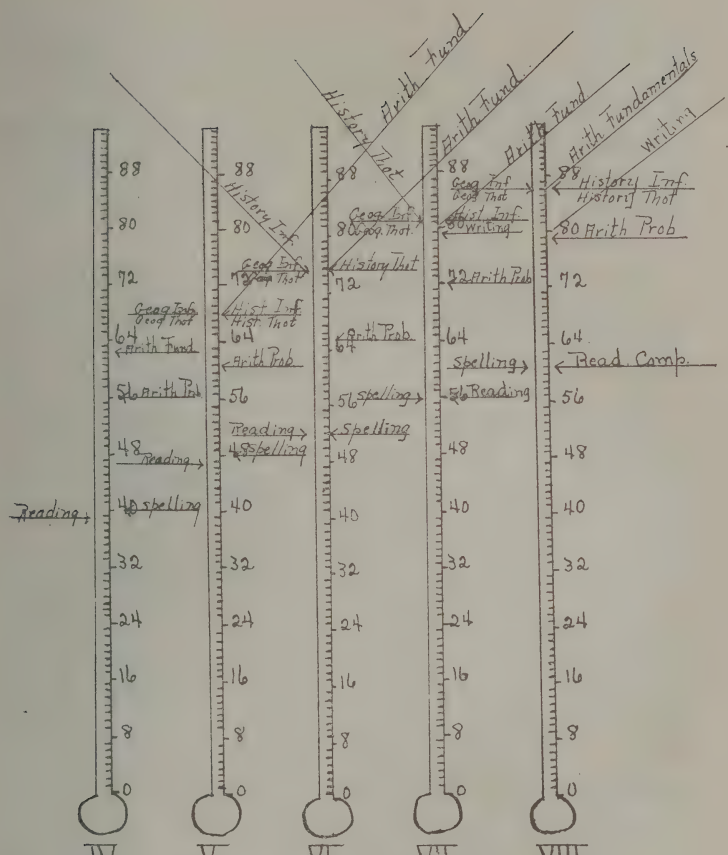

Spring Standards

Frequently teachers make educational thermometers either on charts or blackboards. These charts enable the pupils to compare their marks with the grade standards and thus determine their several standings in the grades. Much rivalry may be developed between pupils of the same and different schools through the use of these charts.

Health

The school nurse reports that the customary measurements for sight, hearing and weight have been made. The heart and lungs of each child has been tested. The local physicians, Dr. Ralph Barker, Dr. Walter Sanders, Dr. J. C. Tappan and Dr. Samuel Cogswell and Dr. Frank B. Perkins gave their services free of charge in completing the examinations for diseases and physical defects.

One hundred and ninety one children were under weight. All of these have been examined by a specialist, Dr. Kerr of Manchester, in the underweight clinic. Fifty-six children have been operated upon for tonsils and adenoids. A number of cardiac cases have been found. Cardiac trouble is often due to defective teeth and tonsils. Parents should see to it that the defects noted upon the cards are corrected.

The Derry Woman's Club is sponser for the milk clinic in the urban schools during the winter months. The recent entertainment for the benefit of this clinic was largely attended. Approximtaely one hundred and twenty-five bottles of milk are served each day to school children.

Hot lunches are served in the rural schools. The sanitation and health of the rural school children are receiving equally as much attention as in the urban schools.

Several children have been taken to Dr. Jones' Clinic in Manchester for orthopedic work.

A clinic to administer the Schick test, which will determine whether those children who took the toxin antitoxin treatment one year ago are now immune from diphtheria, will be held soon.

Health Report

No. of pupils examined at underweight clinic, by Dr. Kerr, 203.

		Cards to Parents	Corrections
No. of pupils examined	793		
No. of pupils 10 per cent or more underweight	191	191	
No. of pupils enlarged tonsils	257	257	56
No. of pupils defective eyes	65	65	19
No. of pupils enlarged ears	13	13	8
No. of cardiac cases	49	49	18
No. of defective teeth	449	449	
No. of Orthopedic Cases	12	12	6
No. of enlarged glands	103	103	20
No. of skin diseases	8	8	8
No. of Non vaccinations	1	1	1

There are several other topics I might have included in this report. Owing to the inconvenience of

several moves during the repairs upon Adams Memorial Hall and the collection of data and compiling this report, I will later take up these topics directly with you.

Assuring you of my appreciation of the many courtesies you have extended and the worthy service you have rendered the schools, I am,

Respectfully yours,

CARL COTTON,

Superintendent of Schools.

SCHOOL STATISTICS FOR YEARS 1923–1927

	1923 1924	1924 1925	1925 1926	1926 1927
Whole number registered	855	866	854	839
Number previously registered elsewhere	34	73	64	33
Boys	434	429	399	403
Girls	387	388	396	404
Number under five years	0	9	1	0
Number five to eight	257	209	186	210
Number eight to fourteen	489	530	520	527
Number fourteen to sixteen	72	66	75	67
Number over sixteen	3	3	4	2
Non—resident pupils	11	13	8	5
Average attendance	749.56	716.66	683.66	751·55
Average absence	35.00	42.50	44.86	30.88
Average membership	784.56	756.16	728.52	782.43
Per cent attendance	95.5	95.5	93.8	95.10
Number not absent or tardy	34	74	54	101

TEACHERS UNDER APPOINTMENT

Oak Street School	Grade	Training	Experience
Mary Ironside	Junior	Temple University, S.N.	13½
Frances White	"	Plymouth N.	4
Olive Allard	"	Plymouth N.	1
Ernest Tretheway	"	Gorham N.	3
Mary Connolly	"	Lowell N.	1
Sadie Corey	4th	Plymouth N.	2
Lucille Nevers	3rd	Salem N.	0
Mary E. Emery	2nd	Plymouth N., S. N. 3	33
Mary Gould	1st	Plymouth N.	2
Evelyn Thereau	Special	Plymouth N.	1
West Side			
E. Bertha Clark	6th	State Cert., S. N. 1	31
Martha Moore	5th	Plymouth N.	3
Carlotta Lupein	4th	State Cert., S. N. 1	20
Nellie Webster	3rd	Keene I year, S. N. 2	26
Roxanna O'Dowd	2nd	Plymouth N.	3
Cora Goodwin	1st	Bridgewater N., S. N. 1	26

Floyd			
Christine Feinauer	6th	Keene N. S. N. 1	12
Alice Fisher	5th	State Cert. S. N. 1	26
Sarah George	2nd	Plymouth N. S. N. 1	11
Grace Hunt	4th	Plymouth N. S. N. 1.	23
Emie O. Gleason	1st	Plymouth N., S. N. 1	23
Manchester Road			
Ellen Fortier	Mixed	Keene N.	7
East Derry			
Bertha Wiggin	"	Randolph N., S. N. 2	24
Derry Dock			
Etta Merrill	"	Keene N.	2
Kilray			
Mildred Stratton	"	Keene N.	0
Island Pond			
Doris Minkler	"	Fitchburg, S. N. 1	10
Hampstead Road			
Mary Crosby	"	State Cert. S. N. 3	25
Derry Village			
Marian L. Paige	5 to 8	Keene N.	2
Carolyn How	1 to 4	Plymouth N.	36

	Chronological Ages													
Grade	5	6	7	8	9	10	11	12	13	14	15	16	17	Total
I	14	24	[illegible]	2										69
II		21	25	17										63
III			4	31	16	3	2							56
IV			1	9	36	20	5		3					74
V					17	30	19	12	1					79
VI						3	22	31	6					62
VII							14	33	23	3	1			74
VIII							1	11	34	25	8		1	69
Total	14	24	30	70	72	69	63	77	67	28	9		1	521

CHRONOLOGICAL AGE — GRADE SUMMARY

Grade	Under Age		Normal Age	Over Age				Total	Percent Accelerated	Normal	Retarded
	2 yr.	1 yr.		1 yr.	2 yr.	3 yr.	4 yr.				
I		14	64	3	8			89	16	75	9
II		20	45	17				83	27	60	10
III		12	36	15	5	2		70	17	57	26
IV	1	9	40	20	6		3	79	11	50	39
V		17	40	15	12	1		85	20	47	33
VI		4	36	21	6			67	5.9	53	41.1
VII	1	14	35	23	6	1		79	15	37	38
VIII		11	34	14	8		1	69	21	49	40
Total	2	101	331	128	51	4	4	621	16.66	54	29.33

	Mental Ages														
Grade	4	5	6	7	8	9	10	11	12	13	14	15	16	17	Total
I	3	43	43	3											92
II			10	43	26	3									82
III				18	25	14		3							60
IV				16	36	31	9								92
V					5	29	24	5	1						64
VI				1	4	13	25	18	15	1					77
VII							9	24	25	29	7	3			97
VIII							4	9	7	18	15	8	6	1	68
Total	3	43	53	81	96	90	71	59	48	48	22	11	6	1	632

MENTAL AGE — GRADE SUMMARY

Grade	Lower Age				Normal Age	Over Age				Total	Percent Retarded	Normal	Retarded
	4 yr.	3 yr.	2 yr.	1 yr.		1 yr.	2 yr.	3 yr.	4 yr.				
I			3	45	43	1				92	50	46	4
II				10	42	24	2			81	12	52	36
III				18	20	14		8		60	30	41	29
IV			16	36	21	2				82	26	33	11
V			5	28	24	5	1			64	53	37	10
VI	1	4	13	25	18	13	1			77	54	23	21
VII			2	26	25	13	7	3		87	56	32	10
VIII		4	9	7	18	13	8	2	1	62	30	26	44
Total	1	8	55	192	227	116	29	12	1	632	29	46	30

AVERAGE SCORES OF NOVEMBER TESTS

Grade	III		IV		V		VI		VII	
	Rural	Urban	Rural	Urban	Rural	Urban	Rural	Urban	Rural	Urban
Reading	[illegible]	[illegible]	[illegible]	[illegible]	[illegible]	[illegible]	[illegible]	[illegible]	[illegible]	[illegible]
Reading Comp.	[illegible]	[illegible]	[illegible]	[illegible]	[illegible]	[illegible]	[illegible]	[illegible]	[illegible]	[illegible]
Oral Reading							[illegible]	[illegible]	[illegible]	[illegible]
Oral Spelling					[illegible]	[illegible]			[illegible]	[illegible]
Dictation Comp.					[illegible]	[illegible]	[illegible]	[illegible]	[illegible]	[illegible]
Dictation Comp. Total					[illegible]	[illegible]	[illegible]	[illegible]	[illegible]	[illegible]
Arithmetic Computation	[illegible]	[illegible]	[illegible]	[illegible]	[illegible]	[illegible]	[illegible]	[illegible]	[illegible]	[illegible]
Arithmetic Reasoning	[illegible]	[illegible]	[illegible]	[illegible]	[illegible]	[illegible]	[illegible]	[illegible]	[illegible]	[illegible]
Oral Reading Skill					[illegible]	[illegible]	[illegible]	[illegible]	[illegible]	[illegible]
Total	[illegible]	[illegible]	[illegible]	[illegible]	[illegible]	[illegible]	[illegible]	[illegible]	[illegible]	[illegible]
Summary of Total	Rural: 1066.16				Urban: 1075.63					

Births, Marriages and Deaths

Registered in the

TOWN OF DERRY

For The Year Ending

DECEMBER 31, 1927

Births Registered in the Town of Derry for the Year Ending December 31, 1927

Date of Birth	Place of Birth.	Name of Child (if any.)	Sex & Con: Male or Female	Living or Still b	No. of Child.	Color.	Name of Father.	Maiden name of Mother.	Birthplace of Father.	Birthplace of Mother.
1923										
Oct. 10	Derry	Wilma Myrtle	f	1	3	w	Wm. Hessenius	Henrietta Scott	Boston, Mass	Derry
1926										
Feb. 7		Gale Moore	m	1	1	w	Leon P. Cilley	Emma Hoisington	Orange	Derry
9		Lester Phillip	m	1	3	w	Chas. H. Parker	Gwendelin A. Sweet	Derry	Allston, Mass
June 30		Marvis Elaine		1	2	w	Carl D. Floyd	Beatrice Henderson	Derry	Manchester
Oct. 8		Ethel E.		1	6	w	Elyron A. Bailey	Ethel E. Venner	Hampstead	Barre Vt.
17		Donald Jr.	m	1	2	w	Donald Butterfield	Nina Kingsbury	Derry	Bellows Falls, Vt.
Dec. 8		Malcolm Leland Jr	m	1	1	w	Malcolm Leland	Elizabeth MacMasters	Derry	Lawrence, Mass
28		Donald E.	m		3	w	Loren R. Tainter	Naomi M. Verge	Boston, Mass	Cambridge, Mass.
28		Marion E.			4	w	Loren R. Tainter	Naomi M. Verge	Boston, Mass	Cambridge, Mass.
30	Haverhill Mass	Everett Charles	m	1		w	Everett C. Mills	Etta Rollins	Hampstead	Haverhill, Mass.
1927										
Jan. 6	Derry	Geo. Mechiel	m	1	3	w	Wolley Nabeshka	Mary Pinta	Russia	Russia
21	E. Derry	Phillip H.	m	1	1	w	Elwin A. Sheldon	Rachel Normandeau	Derry	Douglass, Mass
Feb. 4	Derry	Helen Louise	f	1	8	w	Clifford C. Kingsbury	Mary E. White	Canada	Wolcott, Conn.
6		Helen Monica,	f	1	4	w	Juline Ornechowski	Mary Kisubwska	Poland	Poland
6		Bertha Pauline	f	1	1	w	Guy F. Wiggin	Mildred Brewster	Lowell, Mass	Derry Village
7		Barbara Ellen	f	1	3	w	Harold E. Larkin	Eunice Call	Chelsea, Vt	Londonderry
7		Robert James	m	1	3	w	Converse A. Burdette	Eva F. Bourrassa	Derry	N. Weare
8	Manchstr	Barbara Loraine	f	1	1	w	George T. Burdette	Odna L, MacIntosh	Wells Beach, Me.	Derry
9	Derry	Hilda Edith,	f	1	8	w	Edwin W. Page	Helena McCluskey	Derry	Danville, Me.
20		Bertha Aiken	f	1	8	w	Sidney Hamblett	Grace Hines		Morrisville, Vt.
Mar. 2	Manchstr	Charles Henry	m	1	1	w	Henry A. Spaulding	Merna I. Walbridge	Derry	Vermont
2	Derry	Helen Maud	f	1	3	w	Edward H. Scott	Hazel M. Dougan	Pelham	Dover
4		Harlan A.	m	1		w	Edgar MacDonald Jr	Gladys S. Young	Londonderry	Pittsburg, Pa.
6		Richard Allen,	m	1		w	Harry F. Weber	Anna Schlopps	Switzerland	Switzerland
9		Hazel Grace		1	1	w	William Gray	Mara G. Gilpatrick	Derry	Gardner, Me.
10		Marian E	f	1	3	w	Maurice E. Piper	Georgie C. Reid	Orange Berg, N. Y.	Maplewood
11		Roland Henry	m	1	2	w	Leslie D. Nickerson	Eleanor L Sweat	Woods Harbor, N.S.	Hanover
12		Samuel Arthur	m	1	4	w	Arthur G. Low	Lena Pearson	Derry	Stratham

BIRTHS CONTINUED

Date of Birth	Place of Birth	Name of Child (if any)	Sex & Con. Male or Female	Living or Stillb	No. of Child.	Color.	Name of Father	Maiden name of Mother.	Birthplace of Father.	Birthplace of Mother
1927										
Mar. 14	Derry	Paul Cilley	m	l	2	w	Leon Cilley	Alice Hoisington	Grange	Derry
14		Leander E	m	l	1	w	Leander E- Hardy	Gertrude Zacharias	Derry	Lawrence, Mass,
17	Manchest	Gladys Mae	f	l	4	w	Carlton Hoisington,	Goldie Wilson	Derry	Milford
19	Derry	Harold Arthur	m	l	1	w	Jos. W. Donovan	Elsia E. Wilson	Boston, Mass	Pleasant Hills.Mas
21		Joseph Earl	m	l	1	w	Jos. E- Pelletier	Yvonne Rioux	Derry	Canada
22		Marion Grace,	f	l	3	w	Jos. A, Perkins	Margarett Boyce	Derry	Derry
24		Joseph Maurice	m	l	1	w	Wilfred Levasseur	Noella Baily	Canada	Canada
27		Arthur William,	m	l	4	w	Herbert MacGregor,	Sarah M. Smart,	Derry	Groveland, Mass
April 6		Walter Edwin	m	l	2	w	Walter Munroe	Mary R. Greenwood.	Canobie Lake	Manchester
6	anchstr		m	l	1	w	Stephen Graham,	Annette Trombley	Dorchester. Mass	Derry
7	Derry	Ruth Evelyn,	f	l	4	w	Joseph A. Couture	Edna C. LaPlant	Rochester	Northfield
19		Eleanor Frances.	f	l	3	w	Walter E. Stickney	Ruth A. Conley	Ballardvale. Mass	Atkinson
19	Manchstr	George Henry Jr.	m	l	2	w	George H. Lambert ,	Martha Messier	Haverhill, Mass	Nashua
24		Sherman Paul	m	l	1	w	Paul Brickett	Mabel Goldsmith	Lynn, Mass	Beverly, Mass,
27	Derry		f	l	5	w	Albert Byrne	Mary H. O'Connell	Boston, Mass	Townsend, Mass
25			m	l	7	w	Alphonse J. Levesque	Florida LaPorte	Canada	Nashua
May 2		Patricia	f	l	2	w	Kenneth L. Senter	Beatrice Campbell	Dorchester, Mass	Derry
10		Leon Joseph	m	l	2	w	Archie B. Smith	Mary Kennedy	Deerfield	Manchester
12	E. Derry.	Russell E	m	l	7	w	William Woodward	Rose Bienvenue	Chester	Derry
12	Manchstr	Frank Nelson.	m	l	4	w	Waldo Young	Dorothy Milton	Manchester	Hopkinton,
23	Derry Vil	Frank Perley Jr.	m	l	3	w	Frank P. Roberts	Abbie E. Willey	Raymond	Derry
24	Manchstr		m	l	2	w	Harry Hershfield	Charlotte Freedman	Russia	Salem, Mass
June 2	Derry	Marie Therese Viola.	f	l	1	w	Hormidas Bourassa	Juliette Fontaine	Canada	Canada
21	Manchstr	Claire Teresa	f	l	3	w	Albert Dion	Yvonne Rousseau	Somersworth	Canada
July 8	Derry	Harold Avalon	m	l	4	w	Victor Daudelin	Beatrice M. Brown	Northwood	Northwood
10		Gloria	f	l	2	w	Albert Gallien	Agnes B. Meehan	Merrimack	Delke. N. Y
19	Manchstr	Henry Joseph,	m	l	1	w	Henry Fontaine.	Jeanne Cote	Canada	Derry ,
Aug. 13		David Irving,	m	l	2	w	Karl I. Brown	Doris Stoney	Natick, Mass,	Cambridge. Mass
13	Derry	Claire Delores	f	l	1	w	Adrien Cote	Juliette Cadieux	Nashua	Manchester
16	E. Derry.	Eleanor	f	l	4	w	Raoul J. Martell	Elsie Zacharias.	Canada	Lawrence, Mass

BIRTHS CONTINUED

Date of Birth	Place of Birth.	Name of Child (if any.)	Sex & Con Male or Female	Living or Still	No. of Child.	Color.	Name of Father.	Maiden name of Mother.	Birthplace of Father.	Birthplace of Mother.
1927										
Aug. 19	Derry	Ernest	m	1	3	w	James I. Bookey	Ernestine Pelletier	Roumania	Canada
20		Frank	m	1	7	w	Pony Bruno	Ida Knowlton	Italy	Londonderry
23	Manchstr	Burton Plumer	m	1	1	w	Charles H. Clement	Helen Plumer	Derry	Milton
25	Derry	Ariadne N.				w	Necolas Katsakiores	Agoretra Latty		
26		Joseph Leo	m	1	1	w	Leo A, Morency	Mildred Leslie	Derry	Keene
29	Manchstr	Joseph Albert Jr	m	1	1	w	Joseph A. Caisse	Ella Guenther	Derry	E. Somerville.Mass
Sept. 2	Derry	Merton	m	1	8	w	Aried Johnson	Mildred Wyman	Sweeden	Maine
6		Arthur	m	1	1	w	Arthur Marquis	Alice Lacasse	Chicopee, Mass	Dover
9			f	1	13	w	Alexander Borowski	Amelia Tukubroski	Poland	Poland
12	Manchstr	Muriel Jean	f		2	w	Harry Merrill	Mildred Backman	Roxbury. Mass	Malden. Mass
12	Derry	Charles Henry	m	1	2	w	Russell S. Scribner	Laurel Sawyer	Stoneham, Mass	Derry
13	E. Derry	Evelyn Lucy	f	1	4	w	Harold E. Venner	Hazel M. Kimball	Barre, Vt	Londonderry
19	Derry	Viola Marie Therese.	f	1	3	w	Louis Gagne	Emma Laberge	Nashua	Nashua
21		Rose Harriett	f	1	3	w	Robert H. Gilman.	Annie M. Dick	E. Boston, Mass	New Brunswick
22		Joseph Ernest.	m	1	1	w	Armand Bergevin	Alice Poisson	Canada	Derry
24	Haver'lM	Daniel Messer	m	1	1	w	Daniel M. Metcalf.	Marjorie C. Hardy	Piermont	Haverhill, Mass.
Oct. 7	Derry		m	1	3	w	Foster G. Ball	Esther E. Martell	Derry	Manchester
9			m	1	8	w	Arthur J. Gratton	Nellie M. Ettridge	Manchester	E. Boston. Mass,
9		Delphis Rolland.	m	1	2	w	Delphis Belanger	Yvonne Deonine,	Lawrence, Mass.	Lawrence, Mass.
12		Joseph Wm. Hector	m	1	7	w	Odias Routhier	Adelina Guillemette.	Manchester	Canada
23		Ervine Bryce	m	1	8	w	Benj. Hamm	Emma J. Taber	Farmington,	Haverhill. Mass.
30		Arlene Mae	f	1	1	w	Raymond McIntosh	Mary E. Gagnon	Derry	New Boston
Nov. 5		Rita Elmire	f	1	1	w	Adelard E. Demers	Yvonne Lesieur	Manchester	Derry
5			f	1	2	w	Lloyd Iverson	Osina Cournoyer	Avon, Mass.	Canada
11		Dolores Claire.	f	1	1	w	Clinton R. LeBlanc	Mary A- Pelletier	Haverhill, Mass.	Somersworth
11		Elva Ida	f	1	2	w	Oscar U.Pitt.	Theda E, Iveson,	Pepperell, Mass.	Boston. Mass
13	Manchstr	John Joseph	m	1	3	w	Joseph J. Bessier	Elizabeth Flanegan.	Fall River, Mass.	Exeter
20	Derry	Marion May	f	1	1	w	Archibald Taylor	Olivine Lemire	England	Milbury, Mass.
23			f	1	5	w	Henry C. Gagnon	Irene C, Trombley	Nashua	Haverhill. Mass.
24		Frances Faye	f	1	6	w	Richard K. Crouse.	Elizabeth Rowe.	Boston. Mass	Dover
28		Donald B.	m		3	w	J, M. Rosenberg	Rosamond Day	Russia	Russia'

BIRTHS CONTINUED

Date of Birth	Place of Birth	Name of Child (if any)	Sex & Con. Male or Female	Living or Still	No. of Child.	Color.	Name of Father	Maiden name of Mother.	Birthplace of Father.	Birthplace of Mother
1927										
Dec. 11	Derry....	Loris Priscilla.....	f	1	3	w	Peter Halkett Jr:....	Doris Powell	Scotland.....	Marlboro, Mass....
1	....	Burton Marke Jr.....	m	1	6	w	Burton M. Bessey...	Cora B. Cross.....	Lynn. Mass.....	Derry..... ...
1	....		f	1	4	w	Anastasias Marisotis.	Stefanis Athena,....	Greece.....	Greece..... .....
	Nashua..	Harry Francis.....	m	1	3	w	Harry Rolland.....	Leona Bergeron.....	St. Albans. Vt..... .	Winooski, Vt.....

I hereby certify that the above returns are correct, according to the best of my knowledge and belief.

W. H. WARREN, *Town Clerk.*

Marriages Registered in the Town of Derry for the Year Ending December 31, 1927

Date	Place of Marriage.	Name and Surname of Groom and Bride.	Residence of each at time of Marriage.	Age of each	Color.	Occupation of Groom and Bride	Place of Birth of Each.	Names of Parents.	Condition.	Name, Residence and Official Station of Person by whom married.
1926 June 17	Manchester	Henry Rice	Derry	24	w	Shoe make	Derry	Harry Rice	1	Thomas W. Cushing
								Mary StSauveur	s	Catholic Priest
		Agnes Steinmetz	Manchester	22	w	Mill worker		Eugene Steinmetz	1	Manchester
								Theresa Rau	s	
Oct. 27	Pittsfield	John E. Drake	Pittsfield,	25	w	Lumber man	Concord	Charles E. Drake	1	Lester S. Emerson
								Susie E. Gay	s	Justice of the Peace
		Hazel E. Worthley	Derry	25	w	Seamstress	Hillsboro	Geo. W. Horne	2	Pittsfield
								Theresa Lawrence	d	
1927 Jan. 3	Derry	Fritz Berger		59	w	Farmer	Germany	John Berger	2	Irving C. Brown
								Barbara Herald	d	Clergyman
		Sophie Ludwig		45	w	House keeper	Germany	Fred Ludwig	2	Salem
								Sarah ——	d	
11		Edwin D, Lee	Malden, Mass	36		Physician	Malden, Mass	Wm. E. Lee	2	Irving J. Enslin
								Jessie Culton	d	Clergman
		Rena E. Berry	Somervill Mss	29	w	Nurse	Canton, Me	Fred C, Berry	1	Derry
								Mary Caswell	s	
12	Belmont Ms	George G. Davis	Derry	53	w	Contractor	Lewiston, Me	Geo. W. Davis	2	P. J. White
								Harriett Drake	w	Clergyman
		Gertrude E. Sands	Belmont. Mss	50	w	Bookkeeper	Charlestown, Mass.	Nathan D. Barker	2	Watertown, Mass
								Eliza Merriam	w	
19	Derry	Walter H. Graham	Nashua	26	w	Mill worker	Nashua	Edward Graham	1	W. H. Warren
								Isabel Savage	s	Justice of the Peace
		Leona A. King	Derry	19		Shoe worker	Canada	Geo. King	1	Derry
								Emma Rousseau	s	
23		Howard C. Abbott	Derry	35	w	Tax collector	Derry	Ernest L. Abbott	2	E. B. Weston
								Mary E	d	Justice of the Peace
		Mildred P. Goldsmith	E Derry	22	w	Bookkeeper	Beverly	Winslow P. Coldsmith	2	Derry
								Mary ——	d	

MARRIAGES CONTINUED.

Date.	Place of Marriage	Name and Surname of Groom and Bride.	Residence of each at time of Marriage	Age of each	Color	Occupation of Groom and Bride	Place of Birth of Each.	Names of Parents.	Condition.	Name, Residence and Official Station of Person by whom married
1927 Jan. 29	Derry	Herbert B. Newton, Jr.	E. Derry	29	w	Engineer	Haverhill, Ms	Herbert B. Newton Elizabeth Caldwell	2	O. E. Barnard, Clergyman Derry
		Fay I. Ayer		32	w	Shoe worker.	Millville	James A. Huson Sadie S. Stratton	2	
Feb. 2	Manchester	Quirnoa Martellini	Manchester	21	w	Chauffeur	Lawrence, Ms	Ralph Martelline Rose Scicca,	1	Timothy J. Howard Justice of the Peace Manchester
		Jessie Lebell	Derry	21	w	At home.	Lowell, Mass,	Isadore Lebell Gertrude Cohen	1	
4	Derry	Walter D. Wilson	Methuen, Mss	21	w	Truck driver	Bristol. Pa.	John Wilson Jr. Mary M. McNally	1	W. H. Warren Justice of the Peace Derry
		Jessie C. Monroe	Andover, Mss	20	w	Mill worker.	Beverly, Mass	John. Monroe Jessie Carney	1	
5		Anson L. Clark	Haverhill, M	29	w	Wood heel worker	Roxbury, Ms	Henry A. Clark Minnie Spanks	1	Irving J. Enslin Clergyman Derry
		Dorothy M. Howes		18	w	Stitcher	Exeter	Henry E. Howes Amy Robinson	1	
9		James F. Gioveno	Melrose, Mass	26	w	Fruit dealer	Boston, Mass.	Joseph Giovino Louise Tranfaglia	2	Hector A. Benoit Catholic Priest Derry
		Lillian Duarte	Cambridge, M	20	w	A home.	Cambridge, M	John Duarte Rita Grace	1	
9	E. Derry	Edwin N. Rice	Derry	69	w	Retired	Methuen, Mss	John Rice Martha Bancroft	2	Arthur V. Woodworth Clergyman Derry
		Mary Fellows	E Derry	55	w	At home.	Goffstown	Samuel Dow	2	
20	Derry	George Swetson	Arlington, Ms	21	w	B. C. Gas Co.	Philadelphia.	Malcolm M. Swetson Anna B. McLeod	1	Irving J. Enslin Clergyman Derry
		Thelma George	Derry	24	w	Clerk	Danville.	Fred L. George Jesephine Payne	1	
28		James V. Clark	Haverhill, Ms	25	w	Shoe worker	Haverhill, Ms	Alexander Clark Catherine Desender	1	M. J. Redden Catholic Priest Derry
		Rosanna Clough	Derry	22	w	Shoe worker	Derry	Joseph T. Gamache Mary L. Morris	2	

MARRIAGES CONTINUED

Date	Place of Marriage	Name and Surname of Groom and Bride.	Residence of each at time of Marriage.	Age of each	Color.	Occupation of Groom and Bride	Place of Birth of each.	Names of Parents.	Condition.	Name, Residence and Official Station of Person by whom married
1927 Mar. 5	Derry	Wm. G. Ford	Lawrence, M	22	w	Mason's helper	Lawrence, Ms	John J. Ford Mary Elwood	1	Herbert L. Grinnell Justice of the Peace Derry
		Gwendolyn Spurr		18	w	Clerk	Haverhill, Ms	Elbert Spurr Mabel Searl	1	
5		Harry D. Giles	Derry	22	w	Mattress worker	Berlin, N. Y.	Geo. Gile Daisy Jones	1	C. M. Tibbetts Clergyman Derry
		Ida Gallien		18	w	Shoe worker	Londonderry	Richard Gallien Elizabeth Ginoit.	1	
12	W. Hampstead	Richard True		21	w	Farmer	Derry	Herbert True Gertrude Pillsbury	1	Theodore Radoslavoff Clergyman Raymond
		Minnie Wilson		28	w	Fancy stitcher	Saugus, Mass	John Wilson Mary Murray	1	
17	Mancheste	Joseph Naffah		23	w	Shoe worker	Lawrence, Ms	Elias Naffah Katherine Ammas.	1	Samuel J. Dearborn Justice of the Peace Manchester
		Rachel Joseph	Manchester	20	w	Shoe worker	Manchester	Henry Joseph Sadie Hersch	1	
Apr. 3	Derry	Joseph Coppola	Lawrence, M	21	w	Mill worker	Lawrence, Ms	Rosario Coppola Constantine Farrette.	1	C. M. Tibbetts Clergyman Derry
		Ethel Bamfort,		18	w	Mill worker	No. Andover	Arthur Bamfort Martha Whitehead.	1	
18		Mabel Veilleux	Derry	43	w	Shoe worker	Lowell, Mass	Louis Latulipe Adeline Levesque	1	M. J. Redden Catholic Priest Derry
		Leonard Michaud		47	w	Farming	VanBuren, Me	Francois Michaud Delina Parent	1	
18		Emil J. Nadeau	Londonderry	30	w	Shoe worker	Nashua	John Nadeau Marie Landry	1	M. J. Redden Catholic Priest Derry
		Mary Jane Houle	Derry	22	w	Shoe worker	Manchester	Pierre Houle. Melvina Dion	1	
May 12		Louis Koval	Springfield, M	40	w	Salesman	Springfild, Ms	Morris Koval Rebecca —	1	W. H. Warren Justice of the Peace Derry
		Muriel D. McCord		34	w	At Home	Springfild, Ms	Chas. A. McCord Claire Cote	2	

MARRIAGES CONTINUED

Date.	Place of Marriage.	Name and Surname of Groom and Bride.	Residence of each at time of Marriage	Age of each	Color.	Occupation of Groom and Bride	Place of Birth of Each.	Names of Parents.	Condition.	Name, Residence and Official Station of Person by whom married.
1927 May 15	Derry	Kostas Demos.	Manchester.	34	w	Fruit dealer	Greece.....	Desmetrious Koslas ...	1	ConstantineCallinicos Greek Clergyman Manchester
								Aggelige Demos.....		
		Panagiota Meresotan..	Derry	23	w	Retired.	Greece.....	Peter Meresotan.....	1	
								Helen Palepelas.....		
21	Londondry	Edward C. Campbell..	...	62	w	Shoe maker	Haverhill, Ms	Elwin W. Campbell...	3	Irving J. Enslin Clergyman Derry
								Elizabeth C. Smith....		
		Annie E. Smith.....	Londonderry	64	w	At home.	P. E. Island	William Boles...	3	
								Florence Ross....		
21	Derry...	Raymond S. McIntosh.	Derry	18	w	Shoe worker	Derry ...	Edward A. MacIntosh.	1	Charles M, Tibbetts Clergyman Derry
								Grace —.....		
		Mary E. Gagnon.....	....	17	w	Shoe worker	New Boston.	Wilfred Gagnon.....	1	
								Annie Cotter.....		
22	....	William D. McMillan..	Providence, R. I.	26	w	Mechanic	Woodvill, N.S	William McMillan.....	1	Charles M. Tibbetts Clergyman Derry
								Lena M, Griffin.....		
		Eva V Summer.....	Waltham. Ms	18	w	Watch Inspector	Waltham, Mss	Bert W. Summer.....	I	
								Bertha Parkinson.....		
26	....	William R. Farrow....	Amesbury, Ms	27	w	Manager,	London, Eng.	Arthur Farrow.... ...	1	M. J. Redden Catholic Priest Derry
								Harriet Lucas,.....		
		Mary I. Gratton	Derry	20	w	Shoe worker	Derry	Benj. Gratton.....	1	
								Matilda Landry		
28	. .	Robert Dobbie Jr	Andover, Mss	23	w	Mill Overseer	Scotland.....	Robert Dobbie.....	1	O. E. Barnard Clergyman Derry
								Jessie Peck.....		
		Blanche Vigneault....	Lawrence, Ms	19	w	Mill worker	Lawrence, Ms	Joseph Vigneault.....	1	
								Mary Lamontague.....		
June 10	....	Joseph Weinberg.. . .	Peabody, Mss	29	w	Rubber worker	Peabody, Mss	Henry H. Weinberg ...	1	W. H. Warren Justice of the Peace Derry
								Gladys Rounds.....		
		Ruth M. Higgins	....	27	w	At home.	MarbleheadM	Archie Higgins.....	2	
								Alfreda Westinghouse.		
18	Windham..	Henry N. Hanson. ..	Derry	30	w	Shoe worker	Calais, Me...	Nelson Hanson.....	2	John Cochran Justice of the Peace Windham
								May Huson..... ...		
		Ellen A, Weston.....	....	29	w	Shoe worker	WestbrookMe	John Killian.....	2	
								Rose A. McCuvitt.....		

MARRIAGES CONTINUED.

Date	Place of Marriage.	Name and Surname of Groom and Bride.	Residence of each at time of Marriage.	Age of each	Color.	Occupation of Groom and Bride	Place of Birth of Each.	Names of Parents.	Condition	Name, Residence and Official Station of Person by whom marrfed
1927 June 20	Manchester	Alexis Morin	Derry	28	w	Laundryman	Canada	Oliver Morin Zenaide Normandin	1	A. J. Lectire Catholic Priest Manchester
		Helenda Champagne	Manchester	27	w	At home	Canada	Etienne Champagne Caroline Champagne	1	
27	Derry	Harold W. Hollis	Cleveland, O	36	w	Claims Examiner	Lisbon Falls Me.	Wm. A. Hollis Mamie F. Combs	1	O. E. Barnard Clergyman Derry
		Myrle B. Raitt	Derry	29	w	Stenographer	Dunbarton	Wm. F. Raitt Emma S. Wilson	1	
30		Walter A. Hoisington		37	w	Shoe worker	Derry	Shubel F. Hoisington Emma F. Morse	2	G. E. Manson Clergyman Derry
		Geraldine Woods		24	w	Teacher	Methuen, Ms	Herman T. Woods Maud Z. Thompson	1	
July 2		Thomas A. Hoyle	Providence RI	21	w	Book keeper	Providence, R. I.	Thomas Hoyle Daisy S. Brooks	1	O. E. Barnard Clergyman Derry
		Anne A. Anderson	Rumford, R.I.	21	w	Billing Clerk	E. Providence, R. I.	Otto H. Anderson Ida E. Anderson	1	
2		William R. King	Derry	21	w	Shoe worker	Milford, Mss	Geo. King Olive Jackman	1	C. M. Tibbetts Clergyman Derry
		Violet Roberts		22	w	Shoe worker	Cherry Grove Minn	Hoag Roberts Rose J. Blackmere	1	
2		Clifford Paulin		26	w	Shoe worker	Fairfield, Me	Chas. Paulin Matilda Bolduc	1	M. J. Redden Catholic Priest Derry
		Blanche Bourdeau		20	w	Shoe worker	Brockton, Mss	Napoleon Bourdeau Albina Deverger	1	
4		Henry P. Chase		27	w	Painter	Derry	Henry W. Chase Elizabeth Moore	1	Henry B. Copp Clergyman Derry
		Rose Hayes		23	w	House keeper	Otter River Mass.	John Greenwood Evalena Homer	2	
6		Arthur O. Ducette	Haverhill, Ms	26	w	Stage hand	Haverhill, Ms	Wm. Ducette Florida Beloveau	1	W. H. Warren Justice of the Peace Derry
		Bertha M. Smith	Salem	17	w	Shoe worker	Skowhegan, Me.	Wm. G. Smith May Pike	1	

MARRIAGES CONTINUED.

Date.	Place of Marriage	Name and Surname of Groom and Bride.	Residence of each at time of Marriage	Age of each	Color	Occupation of Groom and Bride	Place of Birth of Each.	Names of Parents.	Condition.	Name, Residence and Official Station of Person by whom married
1927 July 11	Rochester..	Frank R. Mastine.. ...	Laconia.....	33	w	Carpenter	Danville,Can	Sylvester Masline.,...	1	Donald Fraser Clergyman Rochester
								Liz Andrews.		
		Erma E. Warren.....	Derry	19	w	House keeper	Manchester..	Geo. E. Warren..	1	
								Ethel M. Roby..		
19	Derry.... ..	Herbert Henderson....	Salem	47	w	Electrician	HansCity,N.S	John Henderson.....	3	W. H Warren Justice of the Peace Derry
								Ida MacClellan		
		Blanche Demars.....	Derry.....	29	w	Shoe worker	Laconia.....	Chas. W. Wells	2	
								Pauline Ash		
30	Nashua....	Dana L. McCullough...	Manchester..	28	w	Engineer.	StStephenNB	Wm. McCullough.....	1	Warren E. Noyes Clergyman Nashua
								Agnes Goddey.....		
		Helena H. Laughlin, ..	Derry	25	w	Shoe worker	Derry	Geo. H. Doubleday	2	
								Cora E. Ayer		
31	Derry	George R Henderson.	....	29	w	Chauffeur	Pelham.....	Wm. B, Henderson	1	C. M. Tibbetts Clergyman Derry
								Etta W. Haleburton..		
		Vivian E. Roach.....	...	24	w	Shoe worker	Londonderry	Frederick L, Roach ...	1	
								Retta M, Robie		
Aug. 1	....	Harold E. Seaman.....	Haverhill Ms	27	w	Salesman	HaverhillMss	Wilfred C. Seaman....	1	W. H. Warren Justice of the Peace Derry
								Mary Perry.....		
		Rose Lemire.....	...	24	w	Dress maker	Berlin,.....	Paul Lemire.	1	
								Eva Barabeau		
1	...	John B. Houle.....	Fall River Ms	57	w	Retired ..	St Jean Herberville	Edward Houle.. . .	2	M. J. Redden Catholic Priest Derry
								Chresten Pechette		
		Emma Trudel.	Derry	45	w	At home	Manchester.	Denis Landry..	2	
								Adeline Cyr..		
3	..	David M B, White.....	Buffalo.....	23	w	Dancer,..	Buffalo, N.Y.	John White..	1	George E, Manson Clergyman Derry
								AnnaWhite.		
		Josephine Yanolis.....	..	21	w	Dancer...	....	Adam Yanolig.	1	
								Alice Wagne		
6	Manchester	George Murray.....	E. Derry,....	60	w	Bankfloorman	Nova Scotia	John Murra	1	A. W. Attenberry Clergyman Manchester
								Bella Gorrie.,....		
		Ida Jewett ....,.....	....	62	w	House keeper	NewBedfrdM	Wm. Beeny	2	
								Harriet Mellekin		

MARRIAGES CONTINUED.

Date	Place of Marriage.	Name and Surname of Groom and Bride.	Residence of each at time of Marriage.	Age of each	Color.	Occupation of Groom and Bride	Place of Birth of Each.	Names of Parents.	Condition.	Name, Residence and Official Station of Person by whom married
1927										
g. 6	E. Derry	William S. Tewksbury	Somervill, Ms	34	w	Mechanic	Cambridge, M	Chas. H. Tewksbury Minnie MacPherson	1	Arthur V. Woodworth Clergyman
		Helen M. Duckworth	Brookline, M	23	w	Clerk	Lawrence, Ms	Richard Duckworth Theresa Rowe	1	Derry
7		John H. Duffett	WilmingtnMs	27	w	Chauffeur	Chelsea. Mss.	John Duffett Selina Gould	1	Arthur V. Woodworth Clergyman
		Eleanor B. Mayhew	Wakefield, Ms	26	w	Stenographer	Boston, Mass	Geo. R. Mayhew Eleanor G Ferris	1	Derry
20		Joseph S. Orender	Medford, Mas	44	w	Foreman	Louisvill, Ky.	Wm. Orender Sarah E. Atherton	2	Arthur V. Woodworth Clergyman
		Helen James		18	w	Gold leaf worker	Medford, Mss	Frank A. James Gertrude ——	1	Derry
22	Derry	Anatol Michaud	Derry	19	w	Farmer	VanBuren, Me	Leonard Michaud Annie Valet	1	M. J. Redden Catholic Priest
		Lilly Latulippe		26	w	Shoe worker	Lowell, Mss	Louis Latulipe Adeline Levesque	1	Derry
29	Manchester	Bert E. Ross		43	w	Farmer	Ashburnham Mass	Eugene W. Ross Martha J. Hayward	2	Ernest A. Miller Clergyman
		Nina F. Waters		27	w	Domestic.	Northwood	Thomas Morrison Edith Hoyt	2	Manchester
ept. 10	Derry	James Morris	Lynn, Mass.	22	w	Shoe worker	Greece	Geo. Morris Constantina Tournas	1	Herbert L. Grinnell Jr. Justice of the Peace
		Albina Splaine		19	w	Shoe worker	Charlestown	Cornelius Splaine Albina Duggan	1	Derry
11		Chester A. Manning	Derry	30	w	Shipping Clerk	Cambridge, M	Wm. J. Manning Clara N Frazier	1	Irving J. Enslin Clergyman
		Esther C. Dougan		31	w	Shoe worker	Dover	Alexander Dougan Annie MacVenner	1	Derry
12	SomervillM	Joseph G. Gallien		27	w	Steel Worker	Manchester	Richard Gallien Elizabeth Gennette	1	Robert M. Pierce Clergyman
		Sadie A. Piper	Somervll, Ms	18	w	Book keeper	Manchester	Fred H. Piper Sarah Aubrey	1	Somerville, Mass.

MARRIAGES CONTINUED

Date.	Place of Marriage.	Name and Surname of Groom and Bride.	Residence of each at time of Marriage	Age of each	Color.	Occupation of Groom and Bride	Place of Birth of Each.	Names of Parents	Condition.	Name, Residence and Official Station of Person by whom married.
1927 Sept. 17	Londondry	James N. Abbott.	Derry	20	w	Shoe worker	Londondry	James G. Abbott.....	1	Alexander Marlowe Clergyman Londonderry
		Doris M. Ramsdell. . .	..	24	w	Shoe worker	....	Phylinea A. Noyes.. ... S. Eugene Moody.....	2	
17	Derry	Geo. H. Normandeau..	....	21	w	Shoe worker	Sutton, Mass	Mary McKean..... Louis T. Normandeau.	1	C. M. Tibbetts Clergyman Derry
		Myrtie F. Woodward..	Sandown ...	18	w	Domestic..	Sandown ..	Mary Boucher.... ... Chas. M. Woodward ..	1	
17	....	Harold Macy	Newton Mass	23	w	Gulf Ref.Co	SomervillM	Sarah H. Bragdon..... John E. Macy.....	1	C. M. Tibbetts Clergyman Derry
		Mildred Ferry.	....	19	w	At home...	Milford, Ms	Sarah Lamont... ..... Wm. R, Ferry.....	1	
17	.	Stuart Day	....	22	w	Real Estate	N. Y. City.	Annie L. Trombley.... Henry Day.....	1	C. M. Tibbetts Clergyman Derry
		Elizabeth Gray.....	..	18	w	At home...	SomervilM.	Maud L. Rodford..... Frank L. Gray.....	1	
19	....	Henry Pare.	Manchester..	26	w	Electrician	Canada	Elizabeth Gildersleeve. Anthime Pare	1	M. J. Redden Catholic Priest Derry
		Laura A. Trudel,.. ...	Derry	31	w	Hairdresser	Exeter.....	Vataline Rousseau..... Edmund G, Trudel....	1	
21	Salem ...	Leo A. Fournier ...	Lawrence. Ms	22	w	Iceman ...	LawrenceM	Rose Bourque.. .... Joseph Fournier. . ..	1	F. O. Wheeler Justice of the Peace Salem
		Alma Soucy	....	21	w	House keeper	Canada..	Phoebie Sercose..... . Romuard Soucy.....	1	
24	Northwood	Thomas Hodgdon" ...	Northwood..	23	w	Lumber mn	Northwood	Anna Pierre ..... John P. Hodgdon.....	1	James A. Bryant Clergyman Northwood
		Ella P. Chase.....	Derry	20	w	Shoe Operator	Derry	Amy F. Bryant..... Jacob S. Chase.....	1	
24	Derry	Elwyn S. Bartlett.. .	Haverhill, Ms	20	w	Lumber Surveyor	Haverhl Ms	Harriet F. Stevens..... Edgar S. Bartlett.....	1	Herbert L. Grinnell Jr Justice of the Peace Derry
		Marian G. Pares.....	....	25	w	Woodheel coverer	Haverhl Ms	Bessie M. Senter. ..... David Pares..... ..... Delia Savignae	1	

MARRIAGES CONTINUED

Date	Place of Marriage	Name and Surname of Groom and Bride.	Residence of each at time of Marriage.	Age of each	Color.	Occupation of Groom and Bride	Place of Birth of each.	Names of Parents.	Condition.	Name, Residence and Official Station of Person by whom married
1927 Sept. 26	Derry	Walter Manning.....	Manchester..	27	w	Garage...	Manchester..	Israel Manning.....	1	M. J Redden Catholic Priest Derry
		Ludivine Bourk.....	Derry	21	w	Cashier .	...	Rosy Byron.. ... . Philip Bourk	1	
27	Hampstead	Harry F. Smith.....	Andover. Mss	27	w	Chauffeur	Methuen, Mss	Ludivine Goodreau.,. Thos. Smith,.....	1	Howard W. Collins. Clergyman Hampstead
		Edith M. Bilodeau:. ..	Haverhill.Ms	20	w	Shoe worker	Exeter.....	Flora Hall ..... Phillis Bilodeau	1	
29	Derry...	Austin E. Livingston..	Roxbury,Mss	32	w	Painter..	Roxbury,Mss	Mary —— Peter A. Livingston..	1	W. H. Warren Justice of the Peace Derry
		Coral P. Blacklock....	Everett, Mass	22	w	Payroll Clerk.	Montreal,P.Q	Sarah A. Keany ..... Geo. T. Blacklock.,....	2	
Oct. 8	....	George D. Durgin-.....	Worcester,Ms	29	w	Machinist	WashburnMe	Pansy Salter .... Philip Durgin, ...	2	C. M. Tibbetts Clergyman Derry
		Murial Smith.....	Worcester,Ms	19	w	Maid.	CherryHillNS	Celistia Greenleaf.... . Chas- S. Smith.....	1	
11	...	John T, Murphy.....	Somerville,M	27	w	Apothecary	St. John, N.B.	Lillia M. Misner..... Thomas J. Murphy ...	1	M. J. Redden Catholic Priest Derry
		Ruth M. McAdams. ..	Derry	25	w	Nurse.....	Franklin....	Bridget Daly..... Edward McAdams. ...	1	
15	. .	Gordon MacMillan...	Boston. Mass	20	w	Musician	Roxbury,Mss	Mary Friel... ..... Duncan MacMillan	1	O. E. Barnard Clergyman Derry
		Lillian Simpson.....	Cambridge M	20	w	At home.	Somerville,M	Laura Kennedy..... Alfred Simpson.....	1	
16	Londondry	Chas. Cummings Jr....	Derry	21	w	Shoe worker	Derry ...	Julia Harris.. ..... Chas, F. Cummings....	1	O. E. Patterson Clergyman Londonderry
		Eugenia A. Corliss.....	....	18	w	Book keeper	Londonderry	Fannie R Fiske ..... Harry C. Corliss	1	
16	Derry.....	David F. Haskins.....	Stoneham,Ms	39	w	Salesman	Coatesville, .	Marian B. Nugent..... Grier Haskins.....	1	W. H. Warren Justice of the Peace Derry
		Gertrude E. Smith.....	....	30	w	At home.	Boston, Mass	Jennie E. Wiley ..... Chas- Christie..... Frances Egerton	2	

MARRIAGES CONTINUED.

Date.	Place of Marriage	Name and Surname of Groom and Bride.	Residence of each at time of Marriage	Age of each	Color	Occupation of Groom and Bride	Place of Birth of Each.	Names of Parents.	Condition.	Name, Residence and Official Station of Person by whom married
1927 Oct. 22	Derry	Louis Blanchette	Derry	22	w	Wood heeler	Cleveland, O.	Joseph Blanchette Melvina Tardeff	1	Irving J. Enslin Clergyman
		Josepha Fafara	Manchester	19	w	Needle maker	Manchester	Joseph Fafara Rosalia Paynanska	1	Derry
31		Eugene Guay	Derry	42	w	Shoe worker		Napoleon Guay Ellen Carpenter	2	M. J. Redden Catholic Priest
		Beatrice M. Raymond		22	w	Shoe worker	BurlingtonVt	John G. Raymond Mary Marcotte	1	Derry
31		Earle E. Kelley	E. OrangeN,J	24	w	Radio Engineer	Biddeford Me	Edward P. Kelley Lena Waterhouse	1	O. E. Barnard Clergyman
		Edna L, Downing	Derry	23	w	Teacher	Greenville,NJ	Albert R Downing Louise Tammins	1	Derry
Nov. 5		Rene Arthur F. Cote	Londonderry	20	w	Shoe worker	Londonderry	Ferdina G, Cote Albina Robillard	1	M. J. Redden Catholic Priest
		Germaine R. Cadieux	Derry	19	w	Shoe woker	Manchester	Joseph Cadieux Blanche M. Demers	1	Derry
8		Anthony Stavile		21	w	Barber	Lawrence,Ms	Vincent Stavile Mary Soma	1	Howard A. Park Clergyman
		Elizabeth Crawford	Nashua	18	w	At home.	Lowell, Mass	Harry Crawford. Charlotte Howard	1	Derry
18	Nashua	Lawrence J. Keenan Jr	Medford,Mss.	24	w	Brass letter cutter	Boston. Mass	Laurence J. Keenan Bridget Mahoney	1	Arthur L. Cyr Justice of the Peace
		Esther L. Finnegan	Charlestown, Mass.	25	w	Clerk	Charlestown Mass	Dennis J.Finnegan, Annie Kielty	1	Nashua
19	Derry	Charles H. Smith	Derry	34	w	Salesman	Manchester	Elmer E. Smith Jenny W. Beal	1	C. M. Tibbetts Clergyman
		Ida H. Bachand.		33	w	Shoe worker	LawrenceMss	Eli Bachand Helen Pierce,	1	Derry
25		Elzior Trembley	Haverhill,Ms	22	w	Hat maker	ChamplanNY	Wilfred Trembley. Albina Poulin.	1	C. M. Tibbetts Clergyman
		Addie M. Miller,		21	w	Shoe maker	HaverhillMss	Harry Miller. Elsie Charles	1	Derry

MARRIAGES CONTINUED

Date	Place of Marriage	Name and Surname of Groom and Bride.	Residence of each at time of Marriage.	Age of each	Color.	Occupation of Groom and Bride	Place of Birth of each.	Names of Parents.	Condition.	Name, Residence and Official Station of Person by whom married
1927 Dec. 2	Derry	Patrick J. Morresey	Worcester, Ms	54	w	Patrolmn	Wells, Vt	Michael Morresey Catherine Whalen	2	Herbert L. Grinnell Jr Justice of the Peace Derry
		Margaret Jenkins		45	w	Domestic	England	Michael Flavon Margaret Kelly	2	
4	E. Derry	Mansfield S. Crafts	E. Derry	26	w	Salesman	Beverly, Mass	Mansfield M. Crafts Emma Friend	1	Arthur V. Woodworth Clergyman Derry
		Eliza A. Colby	Manchester	18	w	Stenographer	Washington	William H. Colby Hanna C. Brooks	1	
10	Derry	George A. Riley	Lowell, Mass	22	w	Salesman	Lowell, Mass	Thos. B. Riley Ada Hoyle	1	Charles M. Tibbetts Clergyman Derry
		Harriet L. Wilson		22	w	Title Examiner		Arthur C. Wilson Carrie L. Kittridge	1	
12		James W. Towle	Chester	21	w	Farmer	Chester	Edward A. Towle Alice L. Martin	1	Charles M. Tibbetts Clergyman Derry
		Eleanor B. Watt	Derry	17	w	Stenographer	E. Dedham, M	Chas. S. Watt Ethel B. Mills	1	
21		Clarence Lamphier	Boston, Mass	22	w	Painter	Boston, Mass	Herman Lamphier Grace Hamilton	1	Charles M. Tibbetts Clergyman Derry
		Irene Allen	Lowell, Mass	18	w	Winder	Lowell, Mass	Harry Allen Alice Fletcher	1	
24		Joseph Peratta	Boston, Mass	41	w	Shoe worker	Italy	Frank Peratta Mary Falanga	1	M. J. Redden Catholic Priest Derry
		Dorothy B. LeBlanc	Lynn, Mass	27	w	Stenographer	Atlantic, Mss	Denis Ferdinand Melanie Leger	2	
25		Burton M. Bessey	Derry	35	w	Shoe worker	Lynn, Mass	Arthur M. Bessey Abbie G. Worth	2	W. H. Warren Justice of the Peace Derry
		Cora B. Smart		33	w	Shoe worker	Derry	Addison S. Cross Harriet J. Marshall	1	
28		Harold Hayes	Andover Mss	21	w	Rubber worker	W. Charleston Vt.	Ernest Hayes Ruth I. Before	1	H. L. Grinnell Jr Justice of the Peace Derry
		Julia Byrne		20	w	Home	Dublin, Ire	Frances Byrne Annie W. Cleve	1	

MARRIAGES CONTINUED

Date.	Place of Marriage.	Name and Surname of Groom and Bride.	Residence of each at time of Marriage.	Age of each	Color.	Occupation of Groom and Bride	Place of Birth of Each.	Names of Parents	Condition.	Name, Residence an Official Station of Person by whom married.
1927 Dec. 28	Derry	Ernest Lister	Lawrence, Ms	21	w	Salesman	Lawrence, Ms	James Lister	1	C. M. Tibbetts Clergyman Derry
								Betty Thompson, ...		
		Germaine Varsalr.	....	21	w	Mender ..	....	Oscar Varsalr.	1	
								Clemency Vanvrainne.		
29	....	John Hilliard	Derry ...	25	w	Truck driver	Hill	Nathan Hilliard	1	C. M. Tibbetts Clergyman Derry
								Mary Stone		
		Viola Montbleau	Manchester ..	20	w	Shoe worker	Manchester ..	Denis Montbleau	1	
								Eunice Hanscom		
30	....	Ralph K. Haas	Chelsea. Mass	26	w	Salesman	Chelsea, Mass	Henry Haas	1	H. L. Grinnell Jr ... Justice of the Peace Derry
								Elizabeth Harrington.		
		Catherine C. Katon	....	19	w	At Home	....	John J. Katon	1	
								Esther J. Coyne		
30	....	Herbert E. Dorman	Haverhill, Ms	32	w	Service	Methuen, Mas	Erastus Dorman	1	Orlo E. Barnard Clergyman Derry
								Ida Clark		
		Gladys E. Conley	....	31	w	Represen Book keeper	Haverhill, Ms	John Conley	1	
								Helen E. Teel		

I hereby certify that the above returns are correct, according to the best of my knowledge and belief.

W. H. WARREN, *Town Clerk.*

DEATHS REGISTERED IN TOWN OF DERRY FOR YEAR ENDING DEC. 31, 1927

Date	Place of Death	Name and Surname of the Deceased.	Age. Year.	Month.	Day.	Place of Birth.	Sex.	Color.	Single, etc.	Occupation.	Name of Father.	Maiden Name of Mother
1927												
Jan. 9	Manchester	Charles E. Blanchard	7	1	3	Derry	m	w	s		Blanchard	— Gallien
12	Derry	A. Douglas Smith	64			New York	m	w	m	Piano tuner.	Orlando Smith	
14		Alonzo Stilphen	76	11	15	Dresden Mills, M	m	w	m		John Stilphen	Emelia Halry
16		Elizabeth A. Wheeler	81	7	26	Londonderry	f	w	w	At home	Abraham McKenney	Betsey Radcliff
18		James A. Stiles	70	1	1	Strafford	m	w	m	Shoe cutter	Wm. B. Stiles	Mary A. Goodman
27		Guy D. Chadwick	55	3	19	Newport	m	w	m	Resturant Pr	Daniel G. Chadwick	Helen Harwood
27		Hormidas J Bellefleur	63	6	17	Canada	m	w	s	Priest	Maglaire Bellefleur	Louise St Germain
Feb. 10		Clara L. West	80	7	11	Chester	f	w	w	At home	Silas F, Learnard	Clara Morse
21		Joseph B. Bartlett	64	0	10	Nottingham	m	w	m	Cashier	Thomas B. Bartlett	Victoria Cilley
22		Ruth Aiken	—		2	Derry	f	w	s		Sidney Hamblett	Grace Hines
24		Carl J. Carey	58	3	27	Lempster	m	w	m	Farmer	Frank Carey	Hannah Lavanse
26	Manchester	Ada C. Stuart	62	11	19	England	f	w	m	At home	Thomas Crather	Victoria Houden
Mar. 11	Derry	Hazel G. Gray	—		2	Derry	f	w	s		William Gray	Marian Gilpatrick
15	Manchester	Robert J. Burdett	—	1	8		m	w	s		Converse A. Burdett	Eva Bourraseau
15	Derry	Delicia A. Hart	47	6	16	Manchester	f	w	m	At home	John Pero	Odele Biron
22		Franklin H. Haynes	80	1	8	Saranac, N. Y.	m	w	m	Shoe worker	Samuel Haynes	Mary A. Weaver
24		Edwin T. Worthley	72	3	24	Malden, Mass	m	w	w	Carpenter	Thomas Worthley	Mary Robinson
27		Charles E, Chase		11	11	Derry	m	w	s		Harry Chase	
30	Manchester	Edna S, Berry	85	6	22	Danvers, Mass.	f	w	w	At home	John Putnam	Edna Saunders
Apr. 2	Derry	Jasper S. Chase	71	6	17	Derry	m	w	m	Laborer.	Alvin J. Chase	Lavina Colby
8		Willevnie Fontaine	46	3	22	Canada	m	w	m	At home,	Thomas Besgesdreon,	Virgenie Brosvit,
9		Adelaide Davis	82			Beddeford, Me.	f	w	w	At home.		
14		Frank R, Bagley Sr	71		14	Londonderry	m	w	d	Retired	Jonathan Bagley	Martha Howland
18		Abbie B. Hamblett	81	11	16	Danbury	f	w	m	At home.	Abraham Brown	Nabbie Morrison
May 1		Jed S. Backman	74	7	2	Nova Scotia	m	w	m	Retired		
5	E. Derry	Harriett R. Elwin	81	1		Bermuda.	f	w	s	At home.	Richard R. Elwin	Eliza J. King
13	Derry	Preston M. Goodrich	77	8	11	Newton	m	w	m	Retired	Evander Goodrich	Emily Cotter
26	Chester	Jeannette H. Chase	72		11	Ontario	f	w	m	At home.	— Bigg	
June 3	Derry	Desneiges Gouthier	85	5	23	Canada	f	w	w	At home.	Pierre Gagnon	Mary Leblond

DEATHS CONTINUED.

Date	Place of Death	Name and Surname of the Deceased	Age. Years	Month.	Day	Place of Birth	Sex.	Color.	Single, etc.	Occupation	Name of Father	Maiden Name of Mother
1927												
June 3	Derry Village	Mary A. Hart	63	3	27	Scotland	f	w	s	At home	Michael Hart	Bridget Meehan.
23	Derry	Rodney B Woodbury	31	9	9	Salem	m	w	m	Shoe worker	Daniel Woodbury	Blanche Robbins
25		Arthur Boulanger	15	7	11	Derry	m	w	s		Joseph Boulanger	G. Chapdelaine.
27		Frank Mosher	80	3	10	Milton, Vt.	m	w	d	Laborer	Frank Mosher	Elizabeth ——
28		Isaac Cook	76			Nova Scotia	m	w	w	Carpenter	Manasso Cook	Althea ——
July 10		Charles F. Palmer	69	1	17	Salesbury, Mass	m	w	m	Shoemaker	James P. Palmer	Meriam Eaton
11		Nora Hourigan	80			Ireland	f	w	s	At home		
25		Alice W, Herring	81	1		Boston, Mass	f	w	m	At home	Joseph B. Warren	Alice B. Hanson.
Aug. 10		Armine Desaunier	85			Canada	f	w	w			
13		Melvin Quenne	22	5	28	Haverhill, Mas	m	w	s	Carpenter	Samuel Quenne	
16	Manchester	Fred Walton	62	2	8	Manchester	m	w	m	Farmer	J. C. Walton	Cynthia Clement
22	Derry	Mary Coolidge	85	11	1	Lynn, Mass	f	w	s	Teacher	Charles Coolidge	L. A. Dillingham
Sept. 6		Patrick F. Manton	64	5	22	Clinton, Mass	m	w	m	Laborer	William Stanton	
14	E, Derry	Evelyn L. Venner			1	E. Derry	f	w	s		Harold E. Venner	H. M. Kimball.
Oct. 4	Derry	Harold W. Brown	24	5	15	Northwood	m	w	s		William R, Brown	Martha Kelley.
5		Frank H. Clark	46	11	19	Derry	m	w	m	Bookkeeping	Samuel Clark	Abbie How
6		Arthur A. Chase	79		12		m	w	w	Farmer	Christopher Chase	Abbie Chase
10		John Bressaw Jr	2	3	22	Concord	m	w	s		John Bressaw	Amy Gile
21		Gladys M. Johansen	1	6	1	Derry	f	w	s		Hans J. Johansen	EdithM.Abraham
27		Marie Marcotte	62	2	28	Canada	f	w	m	At home		
Nov. 3	Brampton, Ont.	George H. Pierce	45			Salem, Mass.	m	w	s	Supt. Shoe fac.	John H. Pierce,	Mary A. King
5	Derry					Derry	f	w	s		Lloyd Iveson	Osinna Cournoyer
8	Manchester	Ruth M. Deane	21	4			f	w	s	Shoeworker	—— Albian Dean	Nettie Clark
11	Derry	Hattie M. Smith	82	8	21		f	w	s	Retired	Stephen Smith	Ange. Cummings
20		Jennie C. Rowe	78			Boston, Mass	f	w	s	At home	—— Cutler	Abbie Witham
24		Samuel Bloomfield	78	11	23	England	m	w	m	Florest	Robert Bloomfield	—— Hubbard
28		Lucy A. Evans	80	5		Wolfboro	f	w	w	At home	George Wiggin	Abbie Saunders.
Dec. 2		Charles H. Scribner		2	20	Derry	m	w	s		Russell Scribner	Laurel Sawyer
11		Hiram A. Scott	64	10	3		m	w	m	Carpenter	John Scott	Rebecca Vose

DEATHS CONTINUED

Date	Place of Death.	Name and Surname of the Deceased.	Age. Year.	Age. Month.	Age. Day.	Place of Birth.	Sex Con. Sex.	Sex Con. Color.	Sex Con. Single, etc.,	Occupation.	Name of Father.	Maiden name of Mother.
1927												
Dec. 15	Derry	Leonel E. Latulippe..	4		13	Derry ...	m	w	s		Edward Latulippe..	Phelly Rolin.....
16	....	Isabella Wells.....	79	11	24	Manchester....	f	w	m	At home.....	Isaac Andrews	Christine Morgan
16	....	M. Ella Lord	71	9	1	Fremont	f	w	w	At home.....	Warren Hesselton...	Luella A. Brown
22	....	Mary E. Branch.	87	3	17	Maine -	i	w	w	At home, ...	Elijah Ramsdell.....	
25	...	Ella V. Hemphill	74	11	1	Sutton	f	w	w	At home.....	David Fisher	Lois Nelson.....
29	....	Mary Doherty.....	75			Boston,Mass..	f	w	w	Retired.....	Jeremiah Hanglin...	Elizabeth Lee..

I hereby Certify that the above returns are correct according to the best of my knowledge and belief

W. H. WARREN, Town Clerk.

BODIES BROUGHT TO DERRY FOR INTERMENT

Date	Place of Death	Name and Surname of the Deceased.	Age. Year.	Age. Month.	Age. Day.	Place of Birth.	Sex Con Sex.	Sex Con Color.	Sex Con Single, etc.	Occupation.	Name of Father.	Maiden Name of Mother
927												
Jan. 23	Londonderry..	Abigail Knowles.....	82	2	14							
31	Haverhill Mass.	Horatio T. House.....	76	1	8							
Feb. 20	Melrose. Mass.	Herbert O Durant....	67	8	7	Hudson, Mass.				Jeweler.....	Wm. N. Durant.....	Harriett Herrick..
Mar. 14	Manchester....	Paul J. Cilley..... ...										
18	Haverhill Mass	Ellen F, Eaton.....	80	3	15							
23	Boston, Mass..	Julia Caldwell...	78	5	5							
Apr. 5	Somerville, Mss	Eva A- Evans.....	74	7	3							
20	Lowell, Mass..	Patricia M. Lupein....	4	1								
21	Londonderry..	Bertha Floyd	6	6	30							
May 23	Haverhill Mass	Provida Cartier.....		10	13							
July 19	Manchester....	.Fontaine.....										
28	Reading, Mass.	Rev. Robert Haskins .	86		13							
28	Philadelphia Pa	Harry C. Littlefield...										
Aug. 9	Tilton	William Logan.....	82	7	15							
Sept. 29	Manchester....	Marjorie A, Harvell...										
Oct. 5	Manchester....	Virginia Laliberte.....			3							
15	Haverhill.....	Richard Lantz..	83	7	21							
Nov. 10	Northfield.....	Charles F. Johnson....	76	6	21							
Dec. 2	Concord	Adeline Latulipe.....	69	4	8							

I hereby certify that the above returns are correct, according to the best of my knowledge and belief.

W. H. WARREN, *Town Clerk.*